WEATHER PREDICTION.
For Newark and vicinity: Rain tonight or Tuesday.

THE NEWARK ADVOCATE

THERE IS NO LOSS
of time in getting what you want if you use or read our Classified Ads.

VOLUME 70—NUMBER 38. NEWARK, OHIO, MONDAY EVENING, FEBRUARY 13, 1911. TEN CENTS A WEEK.

SINGLE VOTES ARE IMPORTANT

Result On Dean Bill is Going to be Very Close

SIXTY VOTES NEEDED

Amendments Have Been Suggested Which Are Said to be Favored by Drys.

Columbus, Feb. 13.—The Dean bill will probably hang over another week. The temperance committee may report it out soon, but it will hardly come to a vote until next week. One legislator received a bushel of letters this morning and another counted up and reported 400. The mail is about evenly divided for and against the measure.

Columbus, Feb. 13—With the vote not far away the situation in which the Dean bill, lifting municipalities out of the operation of the county local option act, finds itself is most dubious. Both its friends and foes frankly admit that the margin between victory and defeat is a narrow one.

Conditions in the house of representatives are not parallel to those in the senate, where the bill from the start had a clear majority. While the membership is larger in the lower branch the division is closer — in fact, so close that single votes are important.

This closeness is betrayed by the anxiety of the liberals over the condition of Representative Robert Billingslea of Butler, a known supporter of the bill, who has been desperately ill for some weeks. It will take 60 votes to pass the measure, so that absentees will count against it as much as if they were present and voting.

There is frank admission on the part of the champions of the bill that the disclosures in Cincinnati regarding the embezzlement of the liquor taxes due the state and the general summons to all brewers to appear before the grand jury, have tended to injure the chances for the enactment of the law.

On the other hand, the accusation of Homer Durand, the secretary of the Personal Liberty League, that Judge A. Z. Blair of Portsmouth is a paid agent of the Anti-Saloon League, is thought to have helped conditions for it. The publicity given to the statement that Governor Harmon would be embarrassed by the bill's passage, it is believed, has minimized whatever effect was intended by it.

Vestiges of intelligence that the representatives of the Anti-Saloon League are endeavoring to induce the Republican leaders here and in Washington to line up members of their political faith against the bill are being discovered.

It is now known that Perley A. Baker, the national superintendent of the league, who makes his headquarters at Washington, has been very active in this direction, and went to United States Senator Dick when the news reached here that Representative George Davidson of Columbiana county intended to support the measure.

Efforts to have pressure applied to other members of the house have been made. It is not known that either Senator Burton, Senator Dick or President Taft has taken any part in this maneuver, but the indications are that they have not.

The league officials have apparently endeavored to impress upon these leaders that it would be good politics for the Republicans to line up against the bill and permit the Democrats to assume whatever detriment may follow its enactment.

This is deeply interesting because of the fact that here in Ohio the same process is being followed, with Democratic leaders substituted for the Washington statesmen. Prominent Democrats who are identified with the temperance movement are urging their representatives in the assembly to defeat the bill for the party's sake.

They are co-operating with the Anti-Saloon League officials and using political arguments entirely to convince the hesitating members. There is grave danger, they assert, in permitting the appearance of party support of the measure. This was em-

(Continued on page 7, col. 4.)

FEAR ANOTHER BOXER WAR

London, Feb. 13.—The possibility of another Boxer uprising in China is worrying the English foreign office. Foreigners in the plague district are believed to be in the gravest danger.

RACED TO SAVE LIFE OF BABY

Chicago, Feb. 13.—An Illinois Central express and a patrol wagon took part in a wild relay race with death here today in an attempt to save the life of Ruth Thurston, a baby, who swallowed a piece of candy and strangled on the train. She died before reaching the hospital.

FEAR FOR THE KAISER'S HEALTH

Berlin, Feb. 13.—So many contradictory reports have been officially issued about the Emperor's health that the people's fears are aroused and will not be allayed until the Kaiser resumes his public appearances.

CONG. ASHBROOK WINS FOR ANOTHER OLD SOLDIER

Congressman William A. Ashbrook has another meritorious act to his credit in obtaining the passage of a special act increasing the pension of Reuben Bruner, an old soldier of the 76th regiment, O. V. I., to $24 per month. Mr. Bruner had a fine record as a soldier and was very much afflicted by reason of his military service, and it is a matter of congratulation of the old soldiers of the 76th that the government has seen fit to reward him in this manner. A number of the old 76th comrades rendered valuable assistance in obtaining for him this increase, and are consequently rejoicing over Congressman Ashbrook's success.

CARELESSNESS CAUSED DEATHS

Wellston, O., Feb. 13—When Newton Butler accidentally shot and killed Willie Marks Saturday, he indirectly caused the death from excitement and shock of Fred Fox, 72, Willie's grandfather. Fox died this morning and will be buried with his grandson tomorrow.

FLOYD CARLOCK COMMISSIONED IN REGULAR ARMY

Granville Student, Second Lieutenant of Co. G of This City, Passes Army Examination.

Floyd D. Carlock, second lieutenant of Co. G. O. N. G., of this city, has been commissioned a second lieutenant in the regular army. Mr. Carlock was one of twenty-one young men from the ranks of the army and from civil life who qualified as the recent military examination held at Fort Leavenworth, Kas.

Mr. Carlock is a resident of Alexandria and has been attending Denison university. He was ambitious to enter his country's service and studied hard with that end in view repairing to Ft. Leavenworth for the examination where he remained about a month, receiving a splendid grade. After receiving his commission he will probably be assigned to one of the government military reservations in the west or northwest.

The commission of Lieutenant Carlock is a signal honor and one of which he may well feel proud. It is a goal desired by many and achieved by few. His numerous friends will extend felicitations and trust that his future army career may be a brilliant one.

SUNDAY GIVEN $14,000 FOR WORK AT PORTSMOUTH, O.

Portsmouth, Feb. 13.—Billy Sunday concluded his six weeks' revival here with three monster meetings yesterday. Doors of the tabernacle for the night meeting were closed at 5:30. The evangelist received for his work over $14,000, all of which was raised yesterday.

WHAT IS IT?

Found in the country barnyard.

Answer to Saturday's puzzle—Sleeper.

ARRIVED HOME FROM FLORENCE

Mrs. Arnold Denies All Knowledge of Missing Daughter

MET BY REVENUE CUTTER

As Steamer Sailed Into the Bay—Says Dorothy Was Not Engaged.

New York, Feb. 13.—The end of the mysterious story of Dorothy Arnold by no means has been reached. The romantic turn given it yesterday by George S. Griscom Jr., in the expression of his confidence that the young woman is alive, and in his quoted intention of marrying her, if possible, was given a contrary twist by the arrival from abroad of the missing girl's mother, Mrs. Francis R. Arnold. In reply to the only two direct questions her son, John W. Arnold, permitted reporters to ask her, Mrs. Arnold denied even circumstantial knowledge whether her daughter was dead or alive and emphatically declared she had not given consent to a marriage between the girl and Griscom.

Mrs. Arnold came home on the steamer Pannonia, after having spent three weeks in Florence, Italy, where she went to confer with the Griscoms regarding her daughter's disappearance.

Her eldest son John, went down the bay on a revenue cutter Sunday morning to meet her, and it was agreed among the reporters that none should seek to interview Mrs. Arnold before the son had talked to her. Arnold was in conference with his mother more than 20 minutes, and when he emerged from her stateroom he said:

"There is nothing to say. My mother has nothing to tell you. She is upset by the circumstances and I wish you would not ask to see her."

The son, however, hesitatingly consented to the submission of two direct questions to his mother. She was found seated in her cabin with the Misses M. L. and A. C. Shackleford, elderly women friends of the Arnolds, and with a bow acknowledged the apologetic explanation that some statement from her was desired.

"Have you," was asked most formally, "at any time since your daughter's disappearance, received any definite information that would lead you to believe she is dead or alive?"

In a very low voice the mother replied: "No, none. I have received no word that would tell me whether she is alive or dead."

"Have you," was asked, "given your consent to a marriage of your daughter, Dorothy, to Mr. Griscom Jr.?"

"No: decidedly not." The reply came quickly and in a firmer voice.

Young Arnold shielded the women of the party from further questioning. Discovering one of the Misses Shackleford replying to a question he cautioned: "You must not talk," and ushered her into the stateroom.

Francis B. Arnold, the millionaire head of the family, and his younger son, Hickley Arnold, boarded the vessel as it tied up at the pier and shortly afterward the party drove to the Arnold home. As to future plans, young Arnold said:

"We have none."

"Does that mean that you have given up the search?"

"Yes—that we have exhausted every means we know of to find Dorothy."

"Do you expect to go to Atlantic City or Philadelphia?"

"No, certainly not. My mother will remain at home for several weeks, resting."

"Do you expect Mr. Griscom to come here to consult you, or do you expect to be in communication with him?"

When Griscom's statements were recalled and he was told that a personal advertisement in a New York newspaper yesterday was attributed to Griscom, Arnold replied: "I don't believe it."

The advertisement in question said:

"Everything is going all right. You may expect to hear from me Tuesday. Junior."

The Pannonia's purser said that notwithstanding her grief, Mrs. Arnold had proved a good sailor during her trip. She appeared regularly at her meals, participated in the many amusements aboard and mingled with the passengers generally. In view of the strain she was under, however, she was in the care of the ship's physician. Few of the passengers knew of Dorothy Arnold's disappearance, and the mystery was not openly discussed in the mother's presence.

As a precaution the ship's officers were asked if anyone resembling Dorothy Arnold was aboard. They declared there was neither in the first or second cabins any young English-speaking girl, and no one resembling Miss Arnold was seen to disembark.

GRISCOM KEEPS SILENCE.

Atlantic City, N. J., Feb. 13.—There have been no developments here in the search for Dorothy Arnold, and it is believed that the case is over, so far as Atlantic City is concerned.

George S. Griscom Jr. of Pittsburg who announced his engagement to the young woman and whose name has been linked with hers ever since she disappeared, refused to see any newspaper men or to discuss the case.

When a reporter for the Associated Press endeavored to tell him over the telephone of the arrival in New York of Mrs. Arnold, he refused to receive the message. It is not thought that Mrs. Arnold will come here, as it is known that no hotel accommodations have been reserved for her.

It is believed that the Griscoms will leave here today or Tuesday. The elder Griscom said he regretted very much that anything had occurred to bring his son and himself into the case and that they had no intention of involving the Arnold family in the matter.

MANY OF THE "OLD GUARD" IN UNITED STATES SENATE ARE REPLACED BY RECENT ELECTIONS IN STATE ASSEMBLIES

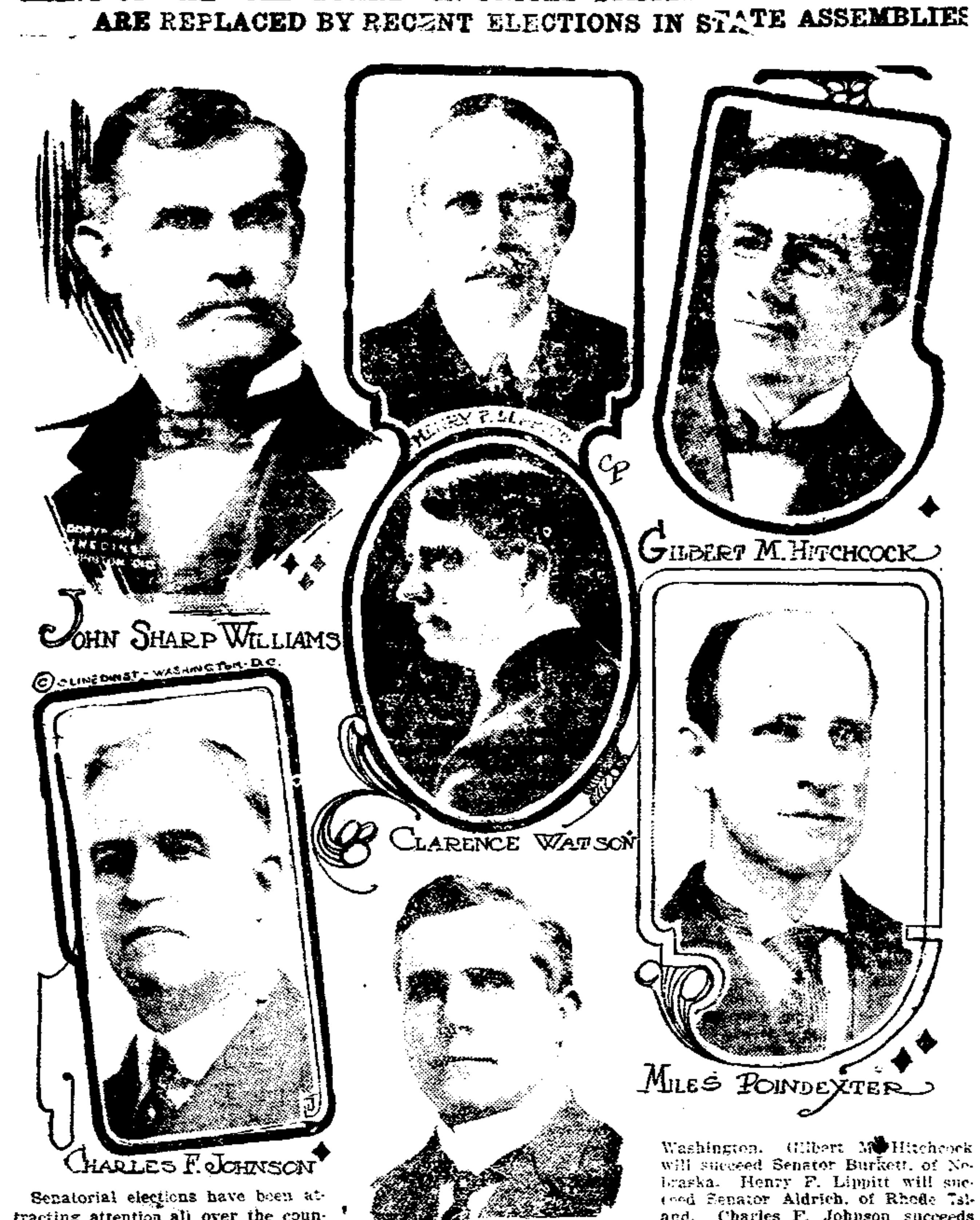

Senatorial elections have been attracting attention all over the country. The above pictures are of candidates who were successful. John Sharp Williams will succeed Senator Money, of Mississippi. Miles Poindexter will succeed Senator Piles, of Washington. Gilbert M. Hitchcock will succeed Senator Burkett, of Nebraska. Henry F. Lippitt will succeed Senator Aldrich, of Rhode Island. Charles F. Johnson succeeds Senator Hale, of Maine. James A. Reed succeeds Senator Warner, of Missouri. Clarence Watson will succeed the late Senator Elkins, of West Virginia.

COUNTY SEAT FIGHT CAUSE OF KILLING

Indianhome, O[illegible] Feb. 13.—An armed posse with bloodhounds is in pursuit of three masked men who entered the home of [illegible] M. Bull early today and made [illegible] a prisoner, after killing James S[illegible]. It is feared Bull is also dead. The outrage is believed to be the outcome of a fight between Snyder and M[illegible] a Park for the county seat of [illegible] Swanson county. Bull is chairman of the board of commissioners and [illegible] been prominent in the fight.

J. W. Arms[illegible] another board member who [illegible] Snyder, is reported a captive in [illegible] Mountain Park jail.

NEWARK MEN ARE APPOINTED

Columbus, Feb. 13.—In the announcements made today of the heads of departments at the state fair the following from Newark were named: E. H. Stevens, fruits, plants and flowers; W. G. Farnsworth and C. E. Adams, the agricultural department.

SLIGHT FIRE DAMAGE MONDAY IN EAST NEWARK

At 7:15 o'clock Monday morning the East Newark fire company was called to an unoccupied dwelling house at 24 East Main street, owned by Dr. R. G. Downs, where fire and smoke did damage to the amount of about $100.

The kitchen of the house had been used by the Westbrook grocery, and over a gas stove Monday morning some lard was left rendering. It boiled over and set fire to the woodwork in the kitchen, which the firemen were quick in extinguishing.

The ladder company from Central Station responded to the two stroke, but their services were not needed.

MUST FIGHT OWN BATTLES

Chicago, Feb. 13.—Following the report that Chicago policemen are incensed at the board of aldermen for refusing a salary increase and would form a union and seek admission to the Chicago Federation of Labor, federation officials today said that inasmuch as the police had fought the unions in the past they can fight their own battles now.

HELD AT CITY PRISON FOR INVESTIGATION

Cleveland Pil[illegible], aged about [illegible] years, was arrested on the street by Jailor Henry Kincher about [illegible] o'clock Monday afternoon and taken to the city prison in the patrol wagon, where he is slated [illegible] investigation, and later was examined by Prosecutor Smith and Attorney [illegible] Miller as to his knowledge of the Etherington lynching. After the examination, he was ordered returned to the city bastile.

BOARD OF TRADE MEET FEB. 16TH MEMBERSHIP 620

Notices have been sent to members of the Newark Board of Trade calling attention to the monthly meeting of members next Thursday night, February 16 at Plymouth church at 6 o'clock. Dinner will be served at 6. Up to noon Monday replies had been received from over 100 members. As it is necessary for the committee to know how many will attend the meeting in order to prepare dinner, those who have not as yet mailed the return postal card that accompanied the notice are requested to do so immediately.

The members of the Board of Trade now numbers 620. The following additional names have been enrolled:

Ashbrook, Wm. A.	Camp, D. E.
Brennan, H. F.	Gibson, Chas. W.
Bower, Geo. W.	Jones, Rus R.
Bonham, J. F.	Kennedy, Frank P.
Bader, Geo. E.	Kockley, Jesper M.
Crawmer, H. O.	Lawyer, John A.
Crawford, Geo. W.	O'Boylan, Rev. B. M.
Cochlan, E. A.	Slaughenhaupt, E. H.

RECIPROCITY FAVORED IN THE HOUSE

Washington, Feb. 13.—A test vote on the Canadian reciprocity treaty taken in the house today showed an apparent easy working majority for the treaty. Representative Hill, Republican, of Connecticut made the first argument in favor of it. Every seat on the floor was filled and the uproar was at times deafening. Hill's speech was backed up by statistics and pledges taken from Republican platforms. Various protectionists heckled him severely but the tariff expert was ready with an answer to most of them.

IF IT'S CREDITABLE TO KEEP BOARDERS IT'S NOT DISCREDITABLE TO ADVERTISE THE FACT!

Some women who keep boarders fail to make a business success of it because of a false timidity about advertising. The desire to secure a full quota of boarders WITHOUT PUBLICITY has made the business a difficult one for many who have undertaken it.

The boarding house income can be kept at "high water mark" ONLY through prompt advertising of vacancies at the table. And such advertising, far from being an embarrassment to the house, however "select" it may be, is a real SERVICE to those who OUGHT TO KNOW ABOUT EVERY GOOD BOARDING HOUSE.

AMERICANS ARRESTED CASILLAS

Mexican General Was Carrying Ammunition Across Border

IS COMMITTED TO JAIL

American Correspondents Predict a Clash Either This Afternoon or Tonight.

El Paso, Texas, Feb. 13. — Gen. Orozco's revolutionary force has engaged Navarro's federals about thirty miles south of Juarez, according to reports brought in by railroad laborers today. The rebel outposts turned them back to Samalayuca, where they heard heavy firing.

El Paso, Texas, Feb. 13.—The Mexican revolutionary junta is much alarmed today over the arrest near Ysleta yesterday, of General Manuel Casillas by U. S. troops patrolling the border.

Casillas, who came to El Paso secretly Saturday afternoon to confer with the revolutionary leaders, was carrying a rifle when he tried to recross the border near Ysleta to rejoin his force. He is easily the best educated of all the insurrecto leaders and many regard him as having shown the truest military instinct of any.

Ysleta is 12 miles east of El Paso. Casillas was capturedby Lieut. W. B. Riensenhauser and Sergeant Hart of the Third U. S. cavalry. When taken the insurrecto leader had a brand new 30.30 rifle and 150 rounds of ammunition, evidently newly purchased in El Paso. Casillas was committed to jail, where he spent the night pending a military investigation of his case. The revolutionary junta members are planning to do everything possible to obtain his release.

Casillas was a practicing attorney in Chihuahua before the revolutionary outbreak, but has participated in all the campaigns in Chihuahua state during the last four months and has been one of the most successful of the revolutionary field leaders.

"Two years ago," he said to the United Press correspondent, "I was practicing with a notary, commission in the district of Guerrero and had no thought but that I would be able to live in comfort the rest of my days. Arbitrarily my rights were taken from me because I dared to express myself against the taxation when it was then weighing heavily upon my people. From the time I took sides with the anti-re-electionists I have been persecuted."

General Orozco and several of his subordinates, commanding about 1200 men, have evidently retired still farther south of Juarez.

American newspaper correspondents today searched the country surrounding Juarez, but were unable to locate a single revolutionist.

General Navarro and his reinforcements for Juarez continue to advance northward very slowly, harassed on all sides by revolutionists. Navarro has advanced only a few miles from Ahumada, 80 miles south, since Saturday. He is proceeding with great caution, fearing the railway tracks have been mined by the insurgents. When he will be able to reach Juarez, if ever, is problematical.

Colonel Martinez, jefe politico of Juarez, who had issued invitations for a reception yesterday to General Navarro, had to call off the affair, owing to the "unavoidable absence" of the principal guest.

American newspaper correspondents here believe Orozco and Navarro may clash this afternoon or tonight. They besieged Provisional Governor Gonzales today for passes through Orozco's lines so that they may witness the engagement from the start. This engagement is expected to be the most decisive of the entire revolutionary campaign.

STILL AFTER VAULT ROBBER

Erie, Pa., Feb. 13.—The attempt to find the grave wreckers who opened the Scott mausoleum here has settled into a quiet, steady search. Detectives say they have no arrests in sight, but have no thought of giving up. They ridicule the theory of a man higher up.

BOUND TO SEE SALOME DANCE

Delhi, Texas, Feb. 13.—Salome showed here last night. Mayor Walker, with several constables, attempted to censor it, but a dozen cowboys threw him and his constables out and the show went on.

NewspaperARCHIVE®
NewspaperARCHIVE®

5 DROPS
THE BEST REMEDY FOR
RHEUMATISM
Lumbago, Sciatica, Gout, Neuralgia, Catarrh, Asthma and Hay Fever.
[illegible]
FOR CATARRH AND ASTHMA, [illegible]
SWANSON RHEUMATIC CURE COMPANY,
Dept. 30 174 Lake Street, Chicago

SWANSON PILLS
THE GREAT REMEDY
For CONSTIPATION
SICK HEADACHE
SOUR STOMACH
Heart Burn, Belching and
LIVER TROUBLES
25 Cents Per Box AT DRUGGISTS
SOLD BY CITY DRUG STORE,
Corner Third and West Main Streets.

GOWANS
King of Externals
Is Security for your loved ones. Ethical physicians say Gowans is the Best. It positively Cures all ills arising from Inflammation or Congestion such as Pneumonia, Croup, Colds.
Have given Gowans [illegible] a thorough test. [illegible] preparation on the [illegible] relief of Pneumonia, [illegible] Coughs. JAS. P. SMITH, M.D., Augusta, Georgia
BUY TO-DAY! HAVE IT IN THE HOME
All Druggists $1. 50c. 25c.
GOWAN MEDICAL CO., DURHAM, N. C.
Guaranteed, and money refunded [illegible]

SHOW CASES
NEWARK SHOW CASE [illegible]

MANDO
Removes superfluous hair from any part of the body. The only safe and reliable depilatory known. Large bottle $1.00; sample 10c. Send for booklet free.
Madame Josephine Le Fevre,
1205 Chestnut St., Philada., Pa.
Sold by R.W. Smith; J.W. Collins & Son

EVERYBODY'S COLUMN

THOUGHTFUL SUGGESTIONS FOR THRIFTY BUYERS—THINGS WORTH KNOWING.

BOOT AND SHOE REPAIRING. [illegible]

CORRECT TAILORING. [illegible]

GAS LIGHTS AND FIXTURES. [illegible]

PARISIAN MODEL CORSET. [illegible]

WE CAN HELP SAVE YOUR EYES [illegible] St., Newark.

TRANSFER AND STORAGE. [illegible] 44 S. 4th St.

UNION MARKET CO.

Special Sale and [illegible]

Potatoes [illegible]
Pickled Tripe, [illegible]
Butterine [illegible]
Double Cream Butter [illegible]
Dry Salt Meat [illegible]
Pork Chops [illegible]
Suet J. F. RYAN, Manager.

Attend The Great Western Rebuilding Sale. Our loss is your gain. Selling out our entire stock in 45 days, to make room before the dirt and dust begin to fly.

OBITUARY

THOMAS M. TAYLOR.

[illegible] Fifth street, this city.

[illegible] the deceased leaves the following children: Mrs. [illegible] V. Stewart, Arthur E. Taylor, [illegible] Taylor, Mrs. Emma D. Stewart, Mrs. [illegible] Randolph, [illegible] Mrs. Lillian A. [illegible] [illegible]

MRS. ONOR GOODRICH.

[illegible]

MRS. ALMEDA HOLMES PEYTON.

[illegible]

MRS. JAMES A. KELLER.

[illegible] and was the widow of Thomas [illegible] of this city. She was born in [illegible] Newark when quite young.

The deceased leaves a son, John W. Keller, and a daughter, Mrs. Edward Rathbun, both of Zanesville. The remains will be brought to Newark on Thursday.

TO CURE A COLD IN ONE DAY Take LAXATIVE BROMO Quinine Tablets. Druggists refund money if it fails to cure. E. W. GROVE'S signature is on each box. 25c.

EVEN THE MOST STUBBORN COLD EASILY BROKEN

There is not one grain of quinine in Pape's Cold Compound, which, when taken every two hours, until three consecutive doses are taken, will surely end the grippe and break up the most severe cold, either in the head, chest, back, stomach or limbs.

It promptly relieves the most miserable neuralgia pains, headache, dullness, head and nose stuffed up, feverishness, sneezing, sore throat, running of the nose, catarrhal affections, soreness, stiffness and rheumatic twinges.

Pape's Cold Compound is the result of three years' research at a cost of more than fifty thousand dollars, and contains no quinine, which we have conclusively demonstrated is not effective in the treatment of colds or grippe.

Take this harmless Compound as directed, with the knowledge that there is no other medicine made anywhere else in the world which will cure your cold or end Grippe misery as promptly and without any other assistance or bad after-effects as a 25 cent package of Pape's Cold Compound, which any druggist in the world can supply.

ROE EMERSON TO OPEN STORE AT MT. VERNON

Mr. Roe Emerson, one of Newark's most enterprising business men, who for many years has successfully conducted the Emerson clothing store in this city, is making arrangements to open a branch store in Mt. Vernon, which he will stock with one of the finest and most up-to-date lines of men's and boys' clothing and furnishings ever seen in that city. He will be ready to open the new store about the last of the present month. Mr. Emerson has achieved a most enviable reputation while engaged in business in Newark and the citizens of Mt. Vernon can depend on getting fair treatment at his hands.

The Great Western's Rebuilding Sale means: "The money-saving opportunity of the season." We prefer to sacrifice our stock rather than have it during rebuilding time. Attend this sale if you want to save money.

AMUSEMENTS

NANCY BOYER.

[illegible] Nancy Boyer returns to the Auditorium today for a week's engagement, opening tonight with Annie Russell's splendid comedy, "Miss Hobbs."

Nancy in the name part has an opportunity to display her light comedy talents and both press and public are lavish in their praise of her interpretation of the [illegible] Miss Hobbs. [illegible] every member appears to the very best advantage, while the scenic embellishment outclasses anything ever presented at sensible prices.

[illegible] Miss Boyer will [illegible] George [illegible] problem play entitled [illegible] [illegible]

"THE ROSARY."

[illegible]

A [illegible] dealing with the tremendous power of our human thoughts was [illegible] attitude of mind [illegible]

"THE BLUE MOUSE."

[illegible]

THE ORPHEUM.

The [illegible] offering an excellent program to its patrons this week. [illegible] Taft and Co. in a sensational and thrilling act [illegible]

[illegible] the bill. Mr. [illegible] of the [illegible] of its kind on the stage today and is recently [illegible] World's [illegible] enthusiasm shown by the [illegible] Spanish [illegible] very entertaining act [illegible] two feature films.

GREAT SOUTHERN THEATRE.

[illegible] than [illegible] popular actress that visits Columbus, will open an engagement of two nights, Monday, Feb. 20, at the Great Southern theatre. Instead of presenting "The Cactus Lady," Miss [illegible] will submit for the approval of theatregoers, her latest character comedy from the pen of Charles Klein, entitled "Maggie Pepper." Admirers of Patricia O'Brien will be quick to recognize their favorite even though she has acquired a bit more polish. She is still the past mistress of slang, self-sacrificing and quick to extend the helping hand, a genuinely appealing personality. "Maggie Pepper" is described as a character comedy in three acts, with its scenes laid in New York City. Henry B. Harris has mounted the piece very beautifully, and has surrounded his star with a strong cast.

In keeping with their reputation as a popular organization, the Aborn English Grand Opera company, which comes to the Great Southern next Thursday for three days, confines its repertoire strictly to the "popular classics." This category embraces a wide variety, but all of the works so classed have won their marked and continued favor by their wealth of melodies and simple musical beauties that can be readily appreciated by every person of musical inclination, such as "Il Trovatore," which will be presented Thursday night; "Carmen," which will be the Friday night offering; "Martha," which will be given at the Saturday matinee, and "Faust," which will close the engagement Saturday night.

SPECIAL MEETING OF CITY COUNCIL

At a conference between Mayor Ankele and Elmer Orr, President of the City Council Monday afternoon, it was decided that the latter should call a special meeting of the council for tomorrow evening, when some action will be taken, relative to the establishment of a Board of Health for the city. In accordance with the statute this is a duty of the city council, and at tomorrow night's meeting it is thought the friction between the mayor and that body can be ended and a board of health legally constituted will be the result.

WILL AWAIT ENDORSEMENT OF THE PORTUGUESE

Washington, Feb. 13.—The wording of the complaint of Foreign Minister Machado of Portugal against the delay in recognition by this country contains the vindication of the delay, according to officials here. Discussing Saturday's exclusive United Press story, a high official said today that his country was waiting for some indication that the present Portuguese government held office by the consent of and with the support of the Portuguese people. This can be given at a general election, and until such time the United States proposes to wait.

CHRONIC ULCERS INDICATE BAD BLOOD

Where the blood is pure any wound or laceration of the flesh heals "by first intention." This is true because nature has provided a constituent to the circulation known as Plasma, which joins and holds the place together until the fibres and tissues can permanently knit and interweave. Whenever the ulcer becomes chronic it is because this healing quality of the blood has been impaired by some impurity in the circulation, and the place remains open, infecting all surrounding flesh, until the character of the circulation is changed. No sore can heal where the blood is bad; because the morbid impurities on which it thrives are constantly deposited into it by the burdened circulation. Cleanse the blood and the sore will heal of its own accord, because then its very source and foundation will have been destroyed. S. S. S. cures Chronic Ulcers of every kind for the one great reason that it thoroughly purifies the blood. It goes into the circulation and removes every particle of infectious or morbid matter, enriches the corpuscles, and assists nature in the formation of the necessary plasmic qualities of this vital fluid. No matter from what source the impurities of the blood came, S. S. S. will remove them. Book on Sores and Ulcers and any medical advice free to all who write.

SSS

THE SWIFT SPECIFIC CO., Atlanta, Ga.

COMMUNICATED

Following is a letter recently received by M. R. Scott from Mrs. Mary A. Swan, former probation officer of Licking county:

Freeport, Ill., Feb. 11, 1911.

Dear Mr. Scott: I was much pleased at your article in the Newark papers the other day relative to the help that ought to be given to mothers who are struggling to support their children, so they will not have to relinquish all claim to them and send them to an institution. It is not right to require good fathers and mothers to make such a sacrifice. No doubt some children would be better off, but very often in later years conditions change, the parents manage to pull through, the children grow older and can help a little, and it is not long before they can take care of themselves.

It never seemed right to me that children should be placed where parents can not see them or know where they are, and for that very reason I placed two little girls in the convent at Columbus, O. These girls' parents know where they are and can see them whenever they wish, and the children are brought up to love their papa and mamma and in a few years they will be old enough to take care of themselves, which is just why they were placed there.

"You will notice I am located in Freeport, Ill., where I have a very nice position with the Postal Telegraph Co. Our officers are in the Brewster Hotel, where two highly distinguished citizens of Illinois made their headquarters while they were holding a public debate in the city, which has passed into the permanent history of the country. You are a great admirer of one of these men, for I have often heard you speak of him. I won't tell you any more, lest you should guess his name too easily. Most sincerely, MARY A. SWAN.

DRIVES AGONY FROM PAINFUL FEET.

Ezo Makes Your Feet Feel Fine and Comfortable in 10 Minutes.

Evans' drug store is selling Ezo for the feet these days because already dozens of footsore and weary people here in Newark have learned that there is nothing in this wide world that will do as much good to the sore, tired, burning, perspiring feet as Ezo.

Rub some Ezo for the feet on today and all foot troubles will fade away. It's a refreshing and purified ointment and is wonderfully soothing and healing.

And a large jar for only 25 cents and it's the finest ointment you ever saw for corns, bunions, callouses or any foot troubles.

Besides Ezo for the feet we also make EZO REFINED OINTMENT, an unfailing remedy for chapped hands and face; for a delightful massage; for use after shaving, for red nose and for all diseases of the skin.

The price of Ezo Refined Ointment is 50 cents a jar but a trial treatment will be sent to any address on receipt of 4 cents in stamps to cover mailing. Ezo Chemical Co. Rochester, N. Y.

COLLECTORS BUSY.

"Really, motoring is quite common now. Why, even some of my creditors are running around with us."—Fliegende Blaetter.

WHY PAPA CONSENTED.

Father (sternly)—"Can you support my daughter in the manner she's been accustomed to?"

Lover—"Yes, sir, I'm sure I can."

Father—"Well, I can't do it any longer, so take her, my boy."—Judge.

Attend The Great Western Rebuilding Sale. Our loss is your gain. Selling out our entire stock in 45 days, to make room before the dirt and dust begin to fly.

"BUNNY" PIERCE IN THE CITY

"Bunny" Pierce, the former Newark catcher is shaking hands with Newark friends today. "Bunny" arrived in Newark at noon enroute from Indianapolis, where he attended the wedding of his sister, to his home in Massillon.

"Bunny" has signed up again this season with Oakland, Calif., in the Coast league and states that he leaves the latter part of this week to join his teammates.

ORDER OF MOOSE TO BE INSTITUTED FRIDAY EVENING

Arrangements have been completed for the holding of the preliminary meeting of Newark Lodge, Loyal Order of Moose on Friday evening, February 17, in the Woodmen's hall on the square. Over one hundred applications have been handed in to Deputy Supreme Organizer J. B. Wegman, who has charge of the work here. National Organizer Wm. H. Rippel of Columbus will be present and have charge of the ceremonies.

The Loyal Order of Moose was organized in Louisville, Ky., in 1888, and was the first fraternal organzation to give free medical attention to the members and their families in addition to paying seven dollars weekly sick or accident benefits and one hundred dollars at death.

During the year ending September, 1910, the Loyal Order of Moose broke all fraternal records for gain in the United States having initiated over 70,000 members into the order.

At the present time in the Supreme lodge are represented 491 lodges throughout the United States and Canada with a membership of 200,000.

Read the "For Sale" ads tonight.

Splendid for the Blood

"Being all run down last spring I was advised to take Pinkham's Blood Purifier. I tried one bottle, and got such quick relief that by the time I had taken three bottles I felt like a new person. After taking the medicine I gained twenty pounds in three months."—AARON WINSLOW, 60 Washington Street, Lynn, Mass.

At this season of the year almost every one needs a reliable blood purifier or spring medicine. This is indicated by that tired, "dragged-out" feeling—humors and eruptions which appear on the face and body,—and unless the blood is purified and enriched more serious consequences are liable to follow.

Pinkham's Blood Purifier

The best spring and blood medicine, is prepared by the Lydia E. Pinkham Medicine Company, of Lynn, Mass. You know this Company. You know that Lydia E. Pinkham's Vegetable Compound is the standard medicine for women; your common-sense tells that the company which owns so successful and valuable a medicine as that could never afford to risk its reputation by putting on the market any other medicine not of the same high degree of excellence. When you buy medicine prepared by this company you get the best, and Pinkham's Blood Purifier is The Best.

ALL DRUGGISTS SELL IT

WHY DON'T YOU TRY IT?

THE HOME BUILDING ASSOCIATION COMPANY — WORK AND SAVING LEAD TO PLENTY — NEWARK, OHIO.

125 Savings Accounts

Were opened with us during the month of January.

Doesn't this prove that Newark and Licking County people appreciate the service we are rendering?

We serve two classes, those who wish to own their own homes and desire a loan on real estate (payments like rent) and those who desire a safe place to deposit their surplus money.

THE HOME BUILDING ASSOCIATION CO.
(The Old Home.)
26 SOUTH THIRD ST.

BOWLING

Two-Man League.

In the Two-man League Saturday evening on Wilson's alleys, Jones and Cline took three straights from Stetchow and Nutter. Cline had high score: also high average of the evening. The scores:

Jones	172	183	165	520
Cline	222	146	171	539
Totals	394	329	336	1059
Stetchow	156	169	142	467
Nutter	165	136	161	462
Totals	321	305	303	929

Princeton's Schedule Includes New Teams

Princeton, N. J., Feb. 13.—Manager McClave announced the Princeton football schedule for next season last night. The Tigers play ten games, eight of them at home. Rutgers, Lehigh, Colgate, Navy and Harvard are the new teams on the schedule. This schedule is the hardest in years and will make the team extend itself to the limit. Following is the schedule:

September 30—Stevens at Princeton.
October 4—Rutgers at Princeton.
October 7—Villa Nova at Princeton.
October 11—Lehigh at Princeton.
October 14—Colgate at Princeton.
October 21—Navy at Annapolis.
October 28—Holy Cross at Princeton.
November 4—Harvard at Princeton.
November 11—Dartmouth at Princeton.
November 18—Yale at New Haven.

Effective Home Remedy for Tuberculosis

It is a serious matter when the lungs are affected. A trip away or to a sanatorium is not only tremendously expensive, but it involves separation from home and friends. Some are benefited, but none can safely return. Eckman's Alterative is effective—no leaving home necessary. For example:—

231 S. Atlantic Ave., Haddonfield, N. J.

Gentlemen: "In the Fall of 1905, I contracted a very severe cold which settled on my lungs. At last I began to raise sputum and my physician then told me I must go to California immediately. At this time I was advised to take Eckman's Alterative. I stayed at home and commenced taking it the last week in October. I began to improve, and the first week in January, 1906, I resumed my regular occupation, having gained 25 pounds, fully restored to health. It is now five years since my cure has been effected and I cannot praise Eckman's Alterative too highly. I have recommended it with excellent results."

(Signed) W. M. TATEM.

Eckman's Alterative cures Bronchitis, Asthma, Hay Fever; Throat and Lung Affections. Ask for booklet of cured cases and write to the Eckman Laboratory, Philadelphia, Pa., for additional evidence. For Sale by all leading druggists and Erman & Son, drugstore, Newark, O.

It is officially stated that the 50,000 British soldiers in India consume about one-half of the beer imported.

Newark Attorneys

FRANK A. BOLTON, 710 Trust Building.
RAY MARTIN, Rooms 12-1-12 Lansing Block.
J. R. DAVIES, 1040 Newark Trust Building.
Fitzgibbon & Montgomery, 907 Newark Trust Building.
FULTON & FULTON, 18½ North Park Place.
J. V. HILLIARD, 605 Trust Building.
JONES & JONES, 903 Trust Building.
HARRY D. BAKER, 7½ North Third Street.
D. M. KELLER, Franklin Bank Building.
T. L. KING, 25½ South Third Street.
KIBLER & KIBLER, 1007 Newark Trust Building.
J. W. LEIDIGH, 704 Newark Trust Building.
J. H. MILLER, 25½ South Third Street.
SMYTHE & SMYTHE, 45½ West Main Street.
JOHN M. SWARTZ, Over Franklin National Bank.
ROBERT W. HOWARD, 23½ SOUTH SIDE SQUARE. New Phone 1354.
FREDERIC M. BLACK, 907 Newark Trust Building.
JOSEPH W. HORNER, 702 TRUST BLDG. New Phone 661

JOSEPH RENZ
Notary Public, Real Estate and Insurance.
Office No. 7¼ West Side Square, over Sample Shoe Store.
Deeds and Mortgages written. All business entrusted to me will be promptly and carefully attended to.

JOHN M. SWARTZ
Attorney-at-Law
Practices in all courts. Will attend promptly to the business entrusted to him. Special Attention given to collections, administrations of estates, accounts of administrators, executors, guardians and trustees, carefully stated and attended to. Special facilities for obtaining patents in all countries.
Office Over Franklin National Bank.

NEWSPAPERARCHIVE® NEWSPAPERARCHIVE®

IN SOCIAL CIRCLES

One of the most charming and enjoyable entertainments that has been given in Granville for a long time was the masked party given by Mrs. Elizabeth Spellman at Assembly Hall, Granville, Friday evening. Seventy-five responded to invitations sent out two weeks before, and almost every one came representing some character, from the Italian street musicians, to the swell American lady. The hostess, as a Colonial dame, never looked more beautiful than she did that evening with her white hair arranged in puffs and curls. Her gown was of white silk, elaborately fashioned after the style of that period. The street musicians deserve more than a passing notice. They were well represented by Mr. Ackley, Mrs. Kerr, Mrs. Buxton, and Miss Buxton. When looking at them we could imagine themselves in sunny Italy. Their dress and manners were typically Italian.

One of the cleverest things of the evening was the camel, carried out by Mr. Charles Robinson, Mr. Guckert and Mr. McCullum. Mr. Robinson as a clown led it about the room. It could dance, sit down, and occasionally it could kick, much to the discomfort of the attendant. The Mayor of Buckeye Lake impersonated Old Mother Hubbard, and looked well after the little school girl, who accompanied her. Mr. Howell Sheldon and Mr. Hubert Wright each represented Uncle Sam in a most realistic manner. Mrs. Williams was lovely as a Colonial Dame. The colored contingent were all there in their gayest and most fetching gowns. Mrs. Johnsing and Miss Johnsing of Vaginny came up for the occasion. Mr. Van Voorhis made a typical Buster Brown, though Tig was not in evidence. Mr. and Mrs F. F. Robinson as suffragetts, solicited votes for women. The part of the Gym girl was well taken by Mr. L. A. Austin. One of the prettiest characters there was Miss Howe as a flower girl, gowned in pink silk, veiled in white chiffon. Miss Lewis also carried out the part of a Dutch flower girl. Miss Morris of Columbus as Empress Josephine was beautiful in a blue satin gown with pearl trimmings. Mr. Reaves of Lancaster made a fine Japanese, and was very attentive to the American Lady who was impersonated by Mr. Frank S. Robinson. Dr. Follett came as a Royal Gentleman accompanied by his Dutch wife. Mr. Kier was very attractive as a sailor boy. Night was beautifully represented by Mrs. John Owen and Mrs. Pence. Mrs. Hubert Robinson and Mrs. Green were Gypsy Queens, and Mr. Hill of Johnstown came as a clown. Besides these mentioned there were peasant girls, school girls, the Dispatch girl, the ladies of quality and the lady in white, as well as the political aspirants.

The music was good and the guests all enjoyed the varied program. At ten-thirty, the guests were invited to a room below for refreshments. The table was beautiful with a drawn work cover, a large vase of dark red carnations and ferns in the center, red ribbons from the chandlier to the corners of the table. Candles with red shades made a charming center piece for this room. The refreshments were passed by four of the young people, Miss Bessie Howe, Miss Allerett Chrysler, Mr. Robert Aid, and Mr. Freeman Chrysler. These young people also led the grand march.

Among the guests who were not masked were Mr. and Mrs. Oscar Buxton of Knoxville, Ia., who entered into the festivities of the evening with a great deal of enjoyment.

The Monday Afternoon Sewing club is being entertained this afternoon by Mrs. Fulton Van Voorhis at her home in Granville. The afternoon is being spent with the needles and a dainty refection was served.

The hostess to the No Name Pedro club this week will be Mrs. Joseph Moser at her home in Maholm street, Tuesday afternoon.

Mrs. Harry L. Rexroth will entertain the Sunshine Circle of The King's Daughters Tuesday evening, February 14 at her home in Kibler avenue.

MEIDERLINK—EMMERT.

On Monday morning at St. Francis de Sales church was solemnized the wedding of Miss Anna Emmert and Mr. Francis Meiderlink, both of this city. The mass was celebrated at 8 o'clock by Rev. Father J. M. Ryan.

The couple was attended by Miss Cora Dair and Mr. John Duffy. The bride was charmingly gowned in a costume of foulard silk.

Mr. and Mrs. Meiderlink will reside in Pearl street.

The Knights of Columbus will dance Thursday, February 16 at Assembly Hall.

The Philoxenian club was entertained on Saturday afternoon by Miss Lena Anderson at her home in Hoover street. The time was pleasantly spent in sewing and at five o'clock dainty refreshments were served the members and guests. Miss Bernice Brown of Columbus. Miss Maude Sanford is a new member.

The business meeting of the Harmonious club will be held Tuesday afternoon with the president, Mrs. Otto Ramey.

Mr. and Mrs. George Fisher of German street entertained on Sunday evening with a six o'clock dinner. Covers were laid for sixteen. The following were guests: Mr. and Mrs. Jos. Fisher and family, Mr. and Mrs. A. F. Henley and daughter, Mrs. C. L. V. Powell, Mrs. Eliza Holmes, Miss Grace Benner and Mrs. William Bailleux and daughter Helen of Columbus.

The Poinsetta Embroidery club was entertained on Thursday evening of last week at the home of Miss Lillian Keller in Central avenue. The evening was spent in sewing after which a delicious refection was served the members.

Mr. and Mrs. Karl F. Schultz delightfully entertained with a family dinner Sunday, at their cozy home in Hoover street. A delicious three course dinner was served and covers were laid for the following: Mr. and Mrs. W. A. McMillen, Mrs. Mary C. White, Miss Kathryn Brice McMillen, Mr. N. L. Browne, John Langdon Schultz, and the host and hostess.

Mr. and Mrs. G. L. Richardson were agreeably surprised at their beautiful home two and one-half miles southeast of the city, by their friends and neighbors. The evening was spent in games and music and at a late hour a dainty repast was served to the following guests: Mr. and Mrs. Albert Wolfe, Mr. and Mrs. Charles McKnight, Misses Maude Tavener, Mabel Wolfe, Maude Parr, Kate Wolfe, Lois Wolfe, Grace Hottinger,. Messrs. Loaten Tavener, Stanley Wolfe, Stanley McKnight, Balcom Wolfe, Cassius McKnight, Chester Smith, Cary Wolfe, Leonard Richardson. At a late hour the guests departed wishing them many happy returns.

Miss Florence Long was the charming hostess Saturday evening to a delightful party at her home in Buckingham street. The event honored Miss Cora Mast of Zanesville. Euchre was the game of the evening, at the close of the contest the prizes being awarded Miss Mary Keeley and Mr. Justin Keeley. At a late hour a dainty repast was served: Miss Mast, Misses Stella Devlin, Mary Keeley, Esther Banton, Edith Deming, Florence Kelly, Vera Deming, Florence Long, Messrs. Donald Wright, Emerson Miller, Justin Keeley, Meriel Clinck, Andrew Wall, Walter Kussmaul, Edward Smith, James Soder.

Mr. and Mrs. A. G. Wyeth today issued invitations for Friday evening at their home in Granville street. The cards read for dinner.

Mrs. Seth Haight will entertain at her home in West Church street on Thursday afternoon with a euchre party.

Mr. and Mrs. Victor Meridith delightfully entertained at their home in Linnville on Friday evening and refreshments were served to the following guests: Misses Nora White, Ruth Courson, Mayme and Elizabeth Stevens, Ethel Gutridge and Gertrude Meridith, Messrs. Carl Orr, Charles Field, Orel Smith, Frank Kreager, Lawrence Frush, Alande Meridith, Allen Lawrence, Willis Orr and Mr. and Mrs. Frank Lawrence.

Mrs. John Richter entertained the Ladies' Aid society at her home in Linnville with a sumptuous dinner Wednesday. The following members were present: Mrs. Ella Lawrence, Adah Orr, Clara Aldrich, Elma Hartsough, Rose Dusthimer, Adah Tavenner, Nancy Hupp, Clara Fulk, Della Smith, Ollie Goldsmith, and Misses Elizabeth Stevens, Nora White, Nellie Hartsough, Ruth Dusthimer, Dorothy Richter and Helen Fulk.

Harry Stegall of Pittsburg is visiting his uncle, Mr. F. M. Howard of Clinton street.

Mrs. J. W. Evans of South Sixth street had as her guests yesterday Mr. Jack Cropper and daughter, Catherine of Portsmouth, and Mr. and Mrs. Abe Goldsmith of Columbus.

People have confidence in our Rebuilding Sale. Plain figures point straight to big savings on Overcoats, Suits, Pants, Gents' Furnishings, etc., at The Great Western.

HEART and HOME TALKS

Confessions of a Young Housekeeper

by Barbara Boyd

The Housekeeper's Patriotism.

EVERYBODY is feeling so virtuously patriotic just now with Lincoln's Birthday just gone and Washington's just to come, that I am wondering how housekeepers as housekeepers can be patriotic. Of course, we can give Lincoln dinners and George Washington parties and have a lot of flags and miniature cannons and hatchets stuck around. But that isn't being patriotic; it is simply having a good time. We can even talk solemnly at the dinner or before the cards begin about patriotism and all that our forbears did to insure us liberty and all that, but probably we are thinking all the time of the prizes and hoping devoutly that we'll win the lovely cut glass bowl that is to be awarded. Now I wonder if outside of the social affairs a woman in her province as a housekeeper cannot in some way be specially and really patriotic.

I don't think patriotism—real patriotism of today—is a matter of cheering and waving flags and talking about what the patriots did in the past, and how we ought to emulate them. There aren't wars now and treason of the military sort. But there is treason when we sell out the principles of the government for graft, and when we take blocks of stock in trusts for putting through legislation favorable to those trusts. To me this is a worse treason than Arnold's.

But a housekeeper can't do much against this except to take a stand with all women to ostracise those who do such things. But it seems to me that women as housekeepers can cultivate a special patriotism that has its use in making the country better. That's one field for patriotism now—to make this country stand for certain ideals, really stand for them not merely shout for them, and to make it the best country to live in in the world. Women cannot affect legislation much, but they can affect the housekeeping end of governmental affairs, and housekeeping is an important part of life in government as well as in the home. The housekeeper can insist upon pure milk and pure food by being careful not to buy any kind that isn't. If streets are not cleaned properly, nor garbage collected, she can raise such a rumpus by getting together in clubs that for peace sake, if no other, the men in charge will see that this work is attended to as it should be. She could, if she would, prevent much of the atrocious advertising that disfigures landscapes and city streets. She is already doing something to stop the noises that detract so much from the comfort of life. There is a lot housekeepers can do to make life more liveable for the community at large. And to do this seems to me to be patriotic in its truest sense nowadays. And this sort of patriotism is needed just as much today as was the patriotism of the past that carried women to battlefields as nurses or inspired them to give their all for the country's needs. It isn't quite so painful either. I would much rather have a fight on with a garbage collector, for I think I would come out of it sound and whole, than a scrimmage with some other country from which Jim might return with a wooden leg. We women ought to be thankful that we can be patriotic and peaceful at the same time.

Barbara Boyd

The wife of a famous cartoonist writes us that the best way to clean diamonds and other precious stones is to "soak them over night in a bowlful of Ivory Soap and water. Shavings of the soap dropped into warm water are best. In the morning, rinse thoroughly with hot water, and behold! they are as bright as when received from the jewelers."

Try it!

Ivory Soap . . 99 44/100 Per Cent. Pure

20

MOTHERS NEED Scott's Emulsion

Many mothers have learned how much they needed

Scott's Emulsion

by taking it to show their children that it was a sweet medicine.

For thirty-five years it has been the best known specific against fatigue and enfeeblement, as well as the standard remedy for warding off and relieving colds and affections of the throat and lungs.

Carroll's

ANNOUNCE

Our Second Annual

Valentine's

"Shedwater" Foulard Silk Week

During this week we will place on display, in our window, and on our counters, our 1911 assortment of "Valentines Shedwater" Foulards in all the new patterns and shades, that will be worn this Spring and Summer. The absolute "Shedwater" finish of Valentine's Foulards will be demonstrated at the silk counter.

Both the Display and the Demonstration Will Be Worth Seeing

John J. Carroll

SPECIAL SERVICES AT WOODSIDE

The special services at the Presbyterian church in Woodside continue to attract much attention and at the meeting Sunday evening the church was taxed to seat the congregation. The sermon, "The Man Lost in Eternity," with illustrations was delivered by the pastor, Rev. G. W. Applegate.

These special services continue throughout the week, Rev. Applegate having for his theme this evening, "The Man Lost in Time." The meetings open at 7 o'clock.

Good Year for 'Boes.

Detectives [illegible] different roads state that they find [illegible] e bums [illegible] than have [illegible] n the road for years. Many are [illegible] employment [illegible] roaming over [illegible] country in [illegible] work. Every [illegible] d end carries one or two and [illegible] empty box cars are crowded.

It is reported that in a number of the departments at the Baltimore and Ohio shops [illegible], the men [illegible] cut down to [illegible] hours work [illegible]

COFFEE Does do work that many don't suspect.

Quit and try well-made

POSTUM

"There's a Reason"

TOMORROW'S MENU

Breakfast.

Fruit

Cereal — Sugar and Cream

Fried Potatoes

Twin Biscuits — Coffee

Lunch.

Eggs with Black Butter

Bread and Cheese — Kisses

Fruit — Cocoa

Dinner.

Love Apple Soup

Maryland Chicken

Baked Spanish Tears (Onions)

Celery — Mashed Potatoes

Watercress — French Dressing

Wafers — Cheese

Frozen Hearts — Sweet Hearts

Coffee

St. Valentine's Day Recipes.

Twin Biscuits—Make a milk biscuit dough, roll out a quarter of an inch thick and cut into rounds. Spread half of these with soft butter, cover with the remaining circles, press together, brush with milk and bake.

Maryland Chicken—Clean and cut into pieces as for a fricassee. Wipe each piece with a dry cloth, dip into slightly beaten egg and roll in fine bread crumbs. Arrange in a deep, buttered pan and place in a hot oven for three-quarters of an hour, basting three times with melted butter. Make a broth with the neck and tips of the wings. Into a clean saucepan put one tablespoonful of butter, one tablespoonful of flour, one-third of a teaspoonful of salt and a dash of white pepper. Stir until well mixed, add gradually one cupful of the broth, and when thickened add one sprig of parsley, one-half of a bay leaf, a sprig of thyme, a slice of onion and one-quarter of a green pepper. Simmer for ten minutes, strain into a double boiler or clean saucepan, add one-half of a cupful of liquor from a can of mushrooms, two tablespoonfuls of chopped mushrooms and more seasoning, if necessary. While the chicken is being transferred to a hot platter mix together the beaten yolks of two eggs and one-half of a cupful of cream, and add to the sauce. Stir for a moment longer, then take quickly from the fire and add one tablespoonful of lemon juice. Pour round the chicken and garnish with sprigs of parsley and strips of crisply fried bacon.

COURT NEWS

Jurors for Probate Court.

The following jurors have been drawn for the March term of the probate criminal court:

A. M. Beem, Lima township.
D. W. Stevenson, Newark city.
J. Willis Fulton, Newark township.
Harvey Leist, Newark city.
M. J. Shower, Etna township.
Charles A. Clutter, Mary Ann township.
P. C. Hertel, Newark city.
Milton Wilkin, Mary Ann township.
A. P. Nichols, Mary Ann township.
P. S. Smith, Harrison township.
W. J. Henderson, Newark city.
C. T. Bricker, Newark city.
R. S. Campbell, Licking township.
I. M. Friend, Lima township.
John Frey, Fallsburg township.

Suit for Divorce.

Samuel C. Shrider has commenced proceedings in the probate court for divorce from his wife, Mary I. Shrider. The parties were married in 1882. Plaintiff alleges that the defendant abandoned him July 2, 1907, and is guilty of gross neglect. She has the legal title to a house and lot in Newark worth $3000 and also two vacant lots in the Tallmadge addition to Newark, worth $300. Plaintiff claims property was purchased with his money and asks for divorce and his equitable interest in the property. Smythe & Smythe, attorneys for the plaintiff.

Appointments.

Carl Norpell has been appointed trustee under the will of James Stillwell, deceased, of Eden township. Bond $1000.

Nina M. Harris has been appointed administratrix of the estate of Henrietta Adelle Harris, deceased, of Monroe township. Bond $200.

Joseph D. Tewell of Utica has been appointed administrator of the estate of Susan Elben, deceased, of Washington township. Bond $2000.

Common Pleas Court.

In the case of Eckney Baughman vs. Wm. H. Brown et al., a suit for breach of warranty in a deed, in which a counter claim was filed, a judgment of settlement was entered.

A re-arrangement of the assignment of civil cases for trial was made for next week.

Owen F. Miller, administrator, vs. J. W. Neighbarger et al., for trial to court and jury tomorrow. A suit on a promissory note, in which the defendant answers with a general denal.

Marriage Licenses.

John Compeon, Newark; Caroline Cirnat, Newark.

John Willey, Mary Ann township; Vernie May Wilson, Mary Ann township.

Emanuel Lee Hartman, Newark; Anna L. Hughes, near Clay Lick.

Louis C. Donnett, Newark; Pearl A. Parsons, Newark.

Justice Horton's Court.

The case of the State of Ohio vs. George Malanoff, charged with cruelty to animals, was called before Justice Horton Monday afternoon.

Married by Justice Holton.

John Campeon and Miss Caroline Cirmot, foreigners, were married on Saturday afternoon. The ceremony was performed by Justice W. F. Holton in the presence of a number of the friends of the contracting parties.

HOW WEAK WOMEN

May Be Made Strong at Small Expense and No Risk.

There are hundreds of women in this vicinity, weak, thin, run-down, tired out and nervous. Such women need Vinol just as much as did Mrs. Jane Pepper, of 2367 Howard street, San Francisco, Cal., who says:

"I have used Vinol for some time with particularly gratifying results. I was run-down, weak and debilitated, and my appetite was gone. After taking several bottles of Vinol I found my condition greatly improved, and do not hesitate to recommend Vinol to anyone similarly affected." (We guarantee this testimonial to be genuine.)

Vinol is not a secret nostrum, but a delicious cod liver and iron tonic without oil which will create an appetite, tone up the digestive organs, make pure blood and create strength.

Try a bottle of Vinol with the understanding that your money will be returned if it does not help you. F. D. Hall, druggist, Newark, Ohio.

Watch the indicator to economy. Follow the crowds to The Great Western Rebuilding Sale. $[illegible] stock of Men's, Boys' and Children's Overcoats, Suits, Pants, etc. All must be turned into cash in 45 days.

Regulates the bowels, promotes easy, natural movements, cures constipation —Doan's Regulets. Ask your druggist for them. 25c a box.

People have confidence in our Rebuilding Sale. Plain figures point straight to big savings on Overcoats, Suits, Pants, Gents' Furnishings, etc., at The Great Western.

SURE, PLEASANT and ECONOMICAL

Manoline is a prepartion for the skin that has made a remarkable record. It not only heals chapped and rough skin, but eczema too. It's sure in its results, pleasant in its application, and costs little, not One or Two Dollars, but 25c for a tube of 360 drops.

Get it today and use it, if you have used it you will know just what it will do. Will you tell your friends about it.

Manoline is guaranteed in every respect.

THE ARCADE DRUG STORE

W. A. ERMAN & SON.

Where you get what you want.

Branches,

405 W. Main, 359 E. Main St.

(84)

Mrs. Winslow's Soothing Syrup

Has been used for over SIXTY-FIVE YEARS by MILLIONS of MOTHERS for their CHILDREN WHILE TEETHING, with PERFECT SUCCESS. It SOOTHES the CHILD, SOFTENS the GUMS, ALLAYS all PAIN; CURES WIND COLIC, and is the best remedy for DIARRHOEA. Sold by Druggists in every part of the world. Be sure and ask for "Mrs. Winslow's Soothing Syrup," and take no other kind. Twenty-five cents a bottle. Guaranteed under the Food and Drugs Act, June 30th, 1906. Serial Number 1098. AN OLD AND WELL TRIED REMEDY.

Auditorium Theatre

ALL THIS WEEK.

Return of Newark's Favorite,

MISS NANCY BOYER

And Her

EXCELLENT STOCK CO.

Monday Night—Miss Hibbs.

Tuesday—Mat.—Clothes.

Tuesday Night—Prima Donna.

Prices: Mat.—10-20c Night—10-20-30-50

Seats on Sale

Orpheum Theatre

O. G. Murray's Approved Vaudeville.

WEEK COMMENCING FEB. 13TH.

World's Comedy Four, Quartet.

GODDON BROTHERS, And Their Boxing Kangaroo.

THE MODERNISTS, Spanish Singing and Dancing.

MISS EDYTH DOYLE, Prima Donna Soprano.

ORPHEUMSCOPE—Two Feature Films.

Matinee Daily, 2:15 p. m.; Evening 7:30 and 9.

Prices—Mat. 10c to all. Evening 10c and 20c.

DR. A. W. BEARD,

Dentist.

Trust Building—Fifth Floor, Room 501.

Telephones—Office 3121-Red. Residence 7492-White.

E-Z-U

FOR TENDER ACHING FEET

A tablet to be used in water as a foot bath Relieves Aching Feet, Corns, Bunions, Callous, Ingrown Nails, Swollen and Sweaty Feet. For Odorous Feet this Tablet Has No Equal.

Every box guaranteed to give satisfaction or money refunded.

PRICE 25c. AT ALL DRUGGISTS

E-Z-U Co., Newark, O.

NewspaperARCHIVE® NewspaperARCHIVE®

THE
Newark Daily Advocate
Published by the
ADVOCATE PRINTING COMPANY

J. H. NEWTON, Editor.
C. H. SPENCER, Manager.

Entered as second class matter March 20, 1882, at the postoffice at Newark, Ohio, under Act of March [illegible], 1879.

Terms of Subscription:
Single Copy .... [illegible]
Delivered by carrier, per week..[illegible]
If Paid in Advance:
Delivered by carrier—one month $ [illegible]
Delivered by carrier—six months [illegible]
Delivered by carrier—one year [illegible]
All subscribers who arrange to pay at the office are subject to a call from the collector if payment is not made when due.

Terms by Mail:
(Strictly in Advance)
One month .... $ [illegible]
Three months .... [illegible]
Six months .... [illegible]
One year .... [illegible]
All subscriptions discontinued at expiration of time for which they are paid unless renewed before expiration.

ADVOCATE PHONES.
Independent Branch Exchange.
Editorial Department .... [illegible]
Business Office .... [illegible]
When one number is busy call the other.
Bell.
Editorial Department .... [illegible]
Business office .... [illegible]

MEMBER SELECT LIST OF OHIO DAILY NEWSPAPERS.
Advocate's New York office—116 Nassau street, Robert Tomes, Eastern Representative.
Advocate's Chicago office—[illegible] Dearborn St., Allen & Ward, Western Representatives.

Feb. 12 In American History.

1809—Abraham Lincoln, sixteenth president of the United States, born; died April 15, 1865, from the effects of a pistol shot wound at the hands of John Wilkes Booth, the evening of the 14th, while witnessing the play "Our American Cousin" at Ford's theater, Washington.
1886—Horatio Seymour, statesman, Democratic candidate for president in 1868, died; born 1810.
1891—Admiral David Dixon Porter, Federal naval commander of the civil war and author of a naval history, died; born 1813.

ASTRONOMICAL EVENTS.
(From noon today to noon tomorrow.)
Sun sets 5:26, rises 6:53; moon rises 4:42 p. m.; 5:29 a. m., eastern time, full moon; 3 a. m., eastern time, all Jupiter's four bright satellites seen on east of planet.

Feb. 13 In American History.

1728—Cotton Mather, famous in the New England witchcraft raid, died; born 1663.
1766—Benjamin Franklin appeared before the house of commons to plead the cause of the American colonies.
1789—General Ethan Allen, the Green Mountain hero, died; born 1739.
1843—Commodore Isaac Hull, American naval hero, commander of the famous frigate Constitution, died; born 1773.
1886—A flood memorable in the annals of New England reached its height.
1897—John Randolph Tucker, a noted Virginian, died; born 1823. General Joseph O. Shelby, celebrated west of the Mississippi as a dashing Confederate cavalry commander, died.

ASTRONOMICAL EVENTS.
(From noon today to noon tomorrow.)
Sun sets 5:27, rises 6:50; moon rises 5:52 p. m.

The Iowa and the Oregon were this country's best battleships a few years ago and gained world wide reputation as naval wonders. But a quiet effort to sell them to the Republic of Chili has failed. These once great ships are now out of date and the progressive Chileans know it. Doesn't the same fate await the more modern dreadnoughts that the country is now building at the cost of so many millions of dollars?

Youngstown Vindicator: The news leaked out from New York that Teddy ate at a fifteen-cent lunch counter the other day. Well, his appetite shows signs of returning and he may one of these days be ready again to eat 'em alive.

Word comes from the extreme Southwest that the early rising and benevolent Texans are shipping strawberries to Northern markets to help make more bearable the skittish February rigors of frosts and snows. There are compensations in living in a big country with many climates.

Industries that have grown from infants into giants and still need the artificial tariff food of the Government would condemn themselves if the assertions made in their behalf were true.

Easy to Take

Easy to operate—is true of Hood's Pills because they are made from the choicest and purest vegetable laxatives. No mercury or calomel. They never gripe nor cause any disturbance. Thus they are well liked by delicate women and children. 25c.

The American people have no need to beg as a boon in the modicum of concession to their interests in the reciprocity agreement with Canada what they can demand as a right. They demanded far more than that at the last November election, and they are impatiently awaiting its fulfillment.

Attend The Great Western Rebuilding Sale. Our loss is your gain. Selling out our entire stock in 45 days, to make room before the dirt and dust begin to fly.

COX MEMBERS OF LEGISLATURE TO BE OUSTED

Three Senators and Seven Representatives May Lose Seats to Democratic Contestants.

Columbus, Feb. 13.—Governor Harmon is behind the contest to unseat the Republican legislators from Hamilton county. The attorneys for the Democratic contestants conferred with Harmon last week and report says he told them to count on him. Chairman Hugh Nichols talked to Speaker Vining and Pres. Russell and told them the governor favored the removal of the Republicans.

Immediately after this meeting came the announcement of the committee's coming visit to Cincinnati.

Columbus, Feb. 13.—It developed last night, with what was said to be practical certainty, that three senators and seven representatives, Republicans sitting from Hamilton county, will lose their seats to as many Democratic contestants, who lost, on the face of the returns by adverse pluralities ranging from 1500 down. This action, it was said, will be the forerunner of the most sweeping investigation ever made into operations of the Cincinnati Republican machine, under the control of George B. Cox. It will be done by a special legislative committee, with practically unlimited authority.

To protect this committee, the legislature will adjourn, when its work is done, a day fixed. Every effort will be made to avoid the technicalities on which the state supreme court stopped legislative committees when they were beginning to search the surface of Cincinnati and Hamilton county conditions. The Drake committee was rejected because it was sent by the senate, and not by the legislature. The Gayman committee, a joint body, was held to have no authority because the legislature had adjourned sine die, leaving no general assembly to which it could report.

As in the previous probing attempts, it is certain that the gang politicians and business men will exhaust every legal effort to delay. Since the last Cincinnati investigating committee decision the complexion of the supreme court has changed, and it is not believed that a new barrier can be erected which will be permanent. The action will be preceded by a report from the special committee on the house contests. This report is expected to declare that flagrant and willful violation of law to safeguard the election was the rule in certain wards. These wards returned the largest Republican majorities. With them thrown out, the contestants will show a majority. On this showing the committee will recommend that the seven Hamilton county Republican representatives be unseated and their places awarded to the opposing Democratic candidates.

There is little doubt that the senate, through its committees on privileges and elections, will fall into line with similar action on the three Hamilton county senatorships.

Present indications now are that the lineup will not be partisan. Progressive Republicans are inclined to aid the Democrats. They have felt the power of Cox in party conventions, and now that there are signs of internal disintegration in the Cox machine, they are likely to join with the Democrats to make the disintegration complete.

[illegible]

Attend The Great Western Rebuilding Sale. Our loss is your gain. Selling out our entire stock in 45 days, to make room before the dirt and dust begin to fly.

WILL OPPOSE PROPOSED INCREASE

Washington, Feb. 13.—Another union of insurgents and Democrats to defeat the proposed increase in magazine postal rates is in process of formation today. Champ Clark heads the Democratic opposition and the insurgents claim that Wall street wants the increase and they therefore do not. Magazine men are here to fight it.

Magazine men to fight the increase are leaving no stone unturned. Labor leaders have joined in the fight claiming it will bankrupt several publishing houses and throw thousands of men out of work.

Yeggmen Visited Washington County

[illegible], O., Feb. 13.—Yeggs secured $200 [illegible] working the combination [illegible] postoffice [illegible] last night and made a clean getaway.

WAS AWARDED CRIPPEN ESTATE

London, Feb. 13.—On the grounds of public policy, the will of Dr. H. H. Crippen was today set aside and Mrs. Hunn, a half sister of Belle Elmore, was awarded the estate.

TIMMONS CASE STARTS TOMORROW

Will Be Third of the Etherington Trials—Prisoner Has Just Attained His Majority.

The next case of murder in the first degree in connection with the Etherington lynching will be called Tuesday morning in common pleas court, before Judge C. W. Seward, at 9 o'clock.

The defendant in this case is a young man who has just attained his majority, not yet being 22 years of age, Clarence Timmons by name.

The young man was born in Newark, and is the son of Charles Timmons, a well known employe of the B. & O. R. R. Co. in the capacity of painter in the shops at this point.

About seven years ago young Timmons' mother died and after that he and his father lived at the home, on Wing street, where two sisters kept house for them. Both are now married, Mrs. William Colling still keeping a home for the father, while the other is now Mrs. C. W. Stettler, of 11 Pleasant street, in East Newark. Besides these, he has one brother, Charles, a machinist employed at the Brewster Milling Company, near Canton, another, also a machinist, employed by the U. S. government at the Washington navy yard; a sister, Mrs. C. Dunlap of Middleport, Ohio, and Miss Nellie, who has been in the State Hospital at Columbus for over a year.

After leaving school young Timmons worked for a while at the B. & O., and then started to learn the trade of glass presser at Heisey's but did not finish his time, and then went back to the B. & O., and worked for a little time, going from there to Toledo, where he remained until June of last year, when he returned to Newark and with several other young men went into camp a short distance east of the city.

Camp was broken just two days before the lynching and Timmons returned to his home and said he intended to secure work out of Newark.

Several days after the lynching, young Timmons returned to his home from town to get a clean shirt and was told by Mrs. Colling that the police had been there for him.

He replied: "I don't know what they want with me. I haven't done anything," and with this remark he came up town and gave himself up to Turnkey Hager at the city prison. At his preliminary hearing before Mayor Ankele he waived examination and was bound over to common pleas court, and has been in jail since.

When it was announced some weeks ago that the Timmons case would follow McKinley's, through Attorney J. V. Hilliard, who will defend him, he wrote letters to Presiding Judge Wickham of Delaware and Judge C. W. Seward of this city, asking that the latter be designated to preside at the trial.

This, of course, had nothing to do with the fact that Judge Seward will act as judge, as he would have done so at any rate, unless some objection had been found to this arrangement, or local conditions should have made it inadvisable. Judge Seward is the resident judge, and in the regular course of procedure would preside at the trial.

It has been announced that the specific acts which the state expects to prove against Timmons are in connection with the battering down of the jail door on the night that Etherington was lynched.

Everything is in readiness for the trial, and it is not expected that there will be any delay in beginning the work of securing a jury.

It is expected that the defendant's brother, Charles, will attend the trial as he will make an effort to get off duty for that length of time.

The Great Western's Rebuilding Sale means: "The money-saving opportunity of the season." We prefer to sacrifice our stock rather than have it during rebuilding time. Attend this sale if you want to save money.

TODAY'S MARKETS

Chicago.

[illegible]

Pittsburg.

[illegible]

WHEAT, CORN, OATS, ETC.—Retail
(Corrected Daily by Kent Bros., Feed Store.)

Corn	65c
Beef Scraps, per cwt.	$3.10
Bran, per 100 lbs.	$1.50
Chop	$1.60
Straw, per bale	40c
Shorts, per 100 lbs.	$1.60
Oats	50c
Scratch Feed, per 100 lbs	$2.00
Oil Meal	$2.06
Shelled Corn	70c
Calf Meal	$3.50
Chick Feed	$2.25
Hominy Meal	$1.4[illegible]
Timothy Seed, per bushel	$6[illegible]
Hay, per cwt.	85c to 90c
Cotton Seed Meal	$2.00

GRAIN AND HIDES.
(Corrected Daily By Tenney & Morgan)

Wheat	90c
Corn, per bushel	[illegible]
Oats	[illegible]
Hay, Timothy, per ton	$14.00
Straw, per ton	$5.00
Mixed Hay	$12.00
Salt-cured Hides, No. 1	8c
Salt-cured Hides, No. 2	7c
Green Hides, No. 1	7c
Green Hides, No. 2	6c
Calfskin, salt-cured, No. 1	12c
Calfskin, green, No. 2	11 1-2c
Calfskin, green-cured, No. 1	12c
Tallow	5c

EGGS, POULTRY, ETC.—Buying Price.
(Corrected by E. J. Ponsart.)

Country Butter	[illegible]
Eggs	[illegible]
Chickens, per lb.	[illegible]
Old Hens	[illegible]
Geese, per lb.	[illegible]
Duck	11c
Rooster, per lb.	7c

PROVISIONS—Selling Price.
(Corrected by Arcade Market Co.)

Creamery Butter	35c
[illegible] Butter	3[illegible]
Country Butter	3[illegible]
Eggs	25c
Potatoes, per bushel	75c
Old Ke[illegible]	50c to $1.00
Cabbage, per head	5c to 10c
Ducks	75c to $1.00

HAS PURCHASED MILLINERY STORE OF MISS KIRBY

Miss Stella Kirby has disposed of her millinery parlors in the Union Block, on North Fourth street, to Miss Cora Crouse. The terms of the contract were entered into the latter part of last week and Miss Crouse took possession Saturday afternoon.

Miss Crouse has been with Mrs. Richard Kear at the Bon Ton millinery store for the past several seasons where she has made a large number of friends, who will be pleased to learn of her entering the millinery field. Miss Crouse will have assisting her Miss Leona Egan, who also for the past five seasons has been at the Bon Ton.

PISO'S
is the word to remember when you need a remedy
for COUGHS & COLDS

OUR 5 PER CENT

Certificates of Deposit Are the Safest and Most Desirable Investments. The Buckeye State Building and Loan Company, Rankin Building, 22 West Gay Street, Columbus, O.

6. Expert Appraisers. These certificates are secured by first mortgages on homes and these homes are appraised by experts experienced in real estate values. So carefully have these appraisers done their work, the company owns no real estate whatever—a record for conservatism not surpassed by any financial institution in the state. Our assets over $4,100,000.

People have confidence in our Rebuilding Sale. Plain figures point straight to big savings on Overcoats, Suits, Pants, Gents' Furnishings, etc., at The Great Western.

BIG HAUL MADE BY THE ROBBERS

San Francisco, Feb. 13.—Four robbers early today blew the safe of the Nippon bank here with nitro glycerin using a lot more than was necessary, and shot and fatally wounded two men who attempted to interfere. They took $5918 in cash and several thousand dollars worth of jewelry which had been left to secure a loan. The men then stole a buggy and got away, trailed by a heavily armed posse, which occasionally picked up jewels dropped by the robbers in their flight.

President's Brother May Back Bartlett In Dash to Pole

Cleveland, Feb. 13.—Capt. Robert Bartlett may have the financial backing of Charles P. Taft in a dash for the south pole. Bartlett's friends here have decided to try to interest the Cincinnatian and Harry Whitney is ready to accompany Bartlett if he gets the backing.

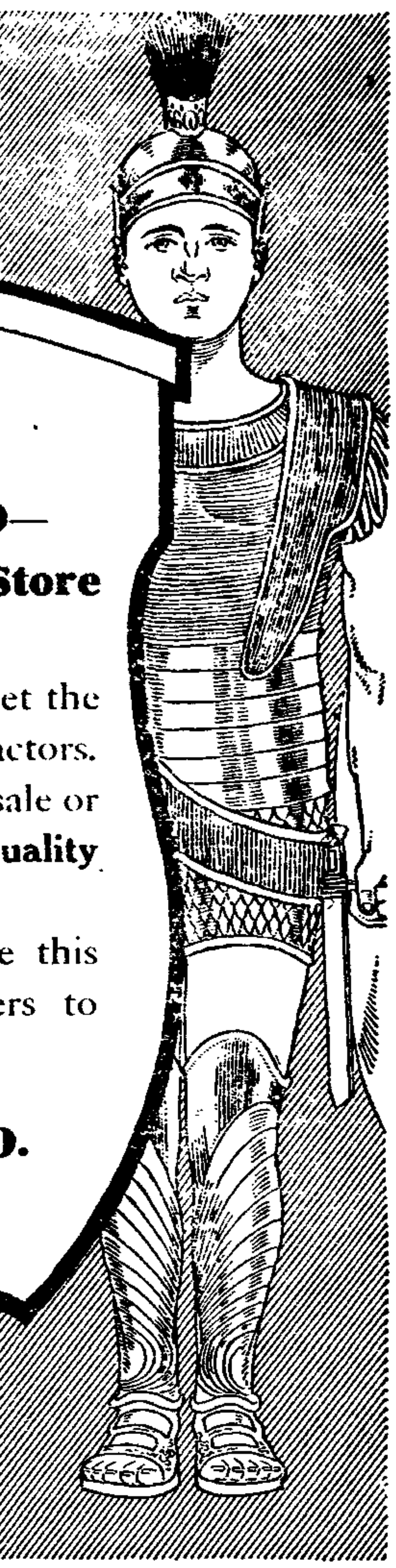

PAINTS AND ALL THINGS PERTAINING THERETO—
that Tells the Story of Our Newark Store In a Nutshell

We have arranged, as never before, to meet the spring needs of painters, decorators and contractors. Being manufacturers, we can sell in either wholesale or retail quantities with **quick service, maximum quality and minimum price.**

We want painters and decorators to make this their headquarters. And we want housekeepers to feel free to come here for home beauty hints.

MARIETTA PAINT & COLOR CO.
Manufacturers of Spartan Stain
Aurora Mixed Paints, etc.
Arcade and Union Block
General Office 28 Arcade

WOOD FINISH SPECIALISTS MARIETTA PAINT & COLOR CO.

The Business Man's First Need

The expert business man always deposits every cent he takes in, and checks out every cent he expends. Why?

Because he knows from experience that the cancelled check he receives from the Bank is the best receipt he can have; he also lessens the chances of loss by robbery, or errors in paying cash. Other reasons of course.

Are you an expert business man?

The Licking County Bank and Trust Co.

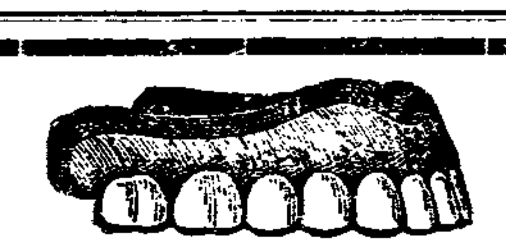

All Our Work is Guaranteed

We have been Guaranteeing our Dental Work from the time we started in business, years ago.
We do our work so thoroughly and with such care for every little detail, that we very seldom have work return.
The best way to judge of our work is to ask some of our patients. You 'll find plenty of them among your own friends.

SHAI & HILL
Closed Sunday. Open Evenings. Lady Attendant.
SOUTHEAST CORNER SQUARE.

$150 Won't Buy The Best Piano But at $150, $175 and $200

we are showing a line which represent the best possible values obtainable at these prices.
All sold on the easiest possible terms.
Call in and investigate.

THE MUNSON MUSIC CO.
27 WEST MAIN ST.

NEWSPAPERARCHIVE® NEWSPAPERARCHIVE®

EVANS

is the

"Valentine Man"

See him for your Valentines and Valentine Post Cards.

Everything in Fancy and Comic Valentines.

Also a complete line of Valentine Post Cards at

10c doz.

EVANS DRUG STORE

Warden Hotel Block

THE BUCKEYE STATE DETECTIVE AGENCY

Handles all kinds of legitimate business. Divorce cases. Both male and female operators. Prices reasonable. Good references as to ability.

458 W. Sixth Ave., Columbus, O.

1-24-d&wtf

DR. C. C. WEIST

Will Make His

132nd Visit to Newark

FRIDAY, FEB. 17,

Hotel Warden

9 a.m. to 7 p.m. One day only

NO MATTER WHAT AILS YOU OR HOW DISCOURAGED YOU MAY BE SEE DR. WEIST! IT WILL PAY YOU

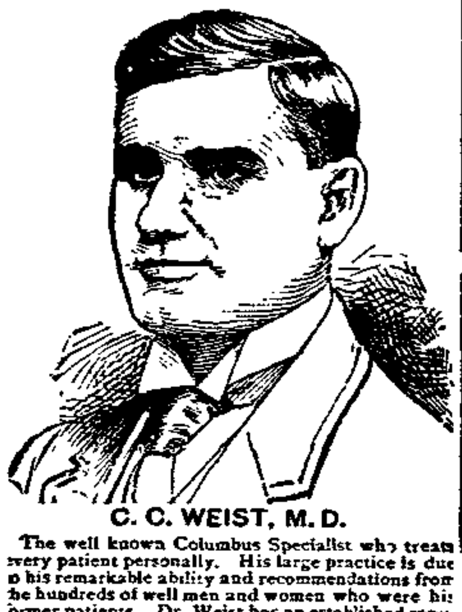

C. C. WEIST, M. D.

The well known Columbus Specialist who treats every patient personally. His large practice is due to his remarkable ability and recommendations from the hundreds of well men and women who were his former patients. Dr. Weist has an established reputation as a Specialist and has had YEARS of experience in the successful treatment of CHRONIC DISEASES OF MEN AND WOMEN.

PRACTICE LIMITED

To Chronic affections of the **Lungs, Head, Nose Throat, Ears, Bronchial Tubes** as Catarrh, Bronchitis, Asthma, Etc.

Stomach, Liver, Bowels, Rectum as Indigestion Billiousness, Constipation, Piles, Etc.

Blood, Heart, Skin as Rheumatism, Eczema Pimples, Bad Blood, Etc.

Nerve, Spine, Brain as Epilepsy or Fits, Neuralgia, Headache, Sleeplessness, Dizziness, Nervous Exhaustion, Etc.

Kidneys, Bladder, Prostate, as Diabetes, Bright's Disease, Cystitis, Etc.

Ruptures, Piles, and **Varicocele** treated without use of knife or detention from business.

If your affliction is Chronic, Obscure or Difficult, you are invited to call or write regarding it. What Dr. Weist has done for others, he can do for you.

DISEASES OF THE EYE

Your eyesight is too precious to be trifled with. Defective vision is often caused by disease. Eyes treated by harmless methods. Glasses fitted and furnished.

DISEASES OF WOMEN

Dr. Weist has a special remedy that has been used in hundreds of cases of Leucorrhoea, Painful Menstruation, Displacement, Etc., that had been given up as hopeless by others, but which responded readily to his treatment. It may be used successfully at home and is perfectly harmless. No unnecessary operations or expensive hospital treatment.

DISEASES OF MEN

Minute attention given to all diseases peculiar to men, especially those suffering from early excesses of youth, over-work, nervous debility, loss of confidence and memory, trembling, cold hands and feet, and other Private Diseases, such as Urethral Discharges, Blood Poison, etc.

CONSULT DR. WEIST!

He has an established and permanent practice in his community.

His practice is limited to Chronic Diseases and he has spent practically all his life in the study and treatment of same.

He treats a larger number of people than would be possible if he saw his patients daily or weekly, instead of monthly.

His practice consists mainly of rare and difficult cases which have failed to secure satisfactory results elsewhere.

Two-thirds of his practice is secured for him by former patients, who recommend him to their friends.

If he thinks he cannot benefit you he will say so.

He will spare no effort on his part to cure you.

His charges are very reasonable.

REMEMBER

That Dr. Weist charges **absolutely nothing** for **Consultation** or **Examination**. Your case will receive his best attention. Everything confidential. **Don't fail to see him!**

ADDRESS ALL COMMUNICATIONS TO

C. C. WEIST, M. D.

DENNISON HOTEL, COLUMBUS, OHIO

J. N. PUGH & CO.

General Insurance

STOCKS AND BONDS

301 Newark Trust Building

Telephones—Citizen's 495

Bell 495-K

Newark, Ohio.

HOUSE INCREASE NOW PROBABLE

Party Lines Shown to Mean Little in Congress.

MANY KINDS OF INSURGENTS.

Lawmakers In Good Temper For One Day, and Many Local Measures Are Passed—Employes of House and Senate Fear Extra Session Will Be Called, Which Will Cost Their Jobs.

By ARTHUR W. DUNN.

Washington, Feb. 13.—(Special.)—If the house of representatives should increase its membership, as now seems probable, overturning the Republican caucus, it will finish as it began, a house where party lines mean little or nothing. Nor can it be said that the same class of insurgents are found against the organization each time. Sometimes there is one set of insurgents and sometimes another. The regular of today is often the insurgent of tomorrow. Men seem to be voting their convictions rather than obeying the party dictum.

Incidentally the increase of the house membership will cost $1,000,000 a year, but what is $1,000,000 to statesmen who do not want to see the number of representatives of their states decreased?

Attended to Business.

The house found itself in fairly good temper one day recently, with the result that it did a great deal of business, passing many bills of a local character. At one time there was talk about blocking everything except the appropriation bills, but the house is composed of sensible men after all, and for a day or two business of importance to different states and communities was pushed through with little interruption. All of which was very gratifying to men who are probably serving their last days in the house and may not have another opportunity to get through their local bills.

An interesting fact in connection with pushing this business was the generally expressed opinion that there would be an early extra session of congress on account of the senate blockade.

Bad Time For Employees.

Talk about real suffering, the mental agony of the congressional clerks these days is about the limit. They are seeing ghosts, even to a greater extent than the people who fear that Canadian reciprocity is going to ruin them.

Every day a new extra session rumor is started, and the employees have a panic. If there is an extra session the terms of all the present house employees will come to an end, while they can continue to draw salaries until next December if there is no session.

Such is the case also with all the senate employees whose positions are dependant upon the senators whose terms expire March 4. Consequently all the congressional employees are doing their utmost to prevent an extra session.

Driscoll Explains Shifts.

Of course there was the usual controversy over the free garden seeds when the agricultural appropriation bill was considered, and, as usual, the appropriation went through.

Congressman M. A. Driscoll of New York thus explained his position: "When I first came here, for several years I voted for this appropriation, and then during several sessions I voted against it. Then in the last two or three years I have been so converted that I have been voting for it, and I believe in it. I voted for it first because I did not know anything about it one way or the other."

The New York congressman then printed in the Record a number of letters from constituents showing that his people appreciated the seeds.

Left Out of the Record.

It sometimes happens that the whole of a very bitter controversy is left out of the Congressional Record. There is no editor of this daily paper to either cut down or refuse to suppress matter. The latest suppression occurred over a controversy between Congressman Macon and a Washington newspaper man.

Several years ago there was a sharp tilt between General Grosvenor and Congressman Swanson, now senator from Virginia. After it was over there was a mutual agreement that the offensive passages should be eliminated. More than that, General Grosvenor made an apology for what he had said in a statement to the house.

"Black Bart" Is Remembered.

A few years ago quite a large party of newspaper men made a trip through California and spent considerable time in the Sierra Nevada mountains, having to go by stage part of the time. While making these stage journeys they were regaled with stories of Black Bart, the bold bandit.

Place after place was pointed out as the scene of his exploits, and they were told that he might appear at any moment. Of course the newspaper men were interested, but not much scared. They did, however, accept the idea that there must have been a Black Bart in the Sierras.

And only recently they read about the liberation of Black Bart, who had been in the Michigan penitentiary for twenty-five years. He always operated in Michigan and Wisconsin.

LAXATIVE COUGH SYRUP CURES WHEN ALL FAIL.

Make It At Home.

This fine recipe when prepared at home is said to make the surest acting cough cure ever heard of. It has cured many in 5 hours by the clock. Fine for la grippe, colds, sore throat and chronic bronchitis of old people, too. Any one can easily make it at home—a full pint costing less than 80 cents. Obtain a 2 1-2 ounce package of essence mentho-laxene and make it into a pint of syrup by following simple directions contained in package. You make the syrup of granulated sugar and mix. Eight to ten doses daily create a laxative action of the bowels and the cough and cold are soon cured as the poisons are carried out of the system. It relieves the tightest cough in one hour and cures the chronic cough of old people quicker and surer than anything ever heard of; while it is just fine for children's coughs, as they like it, and by its laxative tonic effect it prevents pneumonia, fever, and other complications of colds.

Those in this city who have tried it think it is the best thing ever discovered to relieve and cure throat and lung trouble.

Here is the formula:

Essence mentho-laxene .... 2 1-2 ozs.

Granulated sugar syrup .... 13 1-2 ozs.

Compared with labeled syrups, you save $3 or $4 by making at home.

Watch the indicator to economy. Follow the crowds to The Great Western Rebuilding Sale. $45,000 stock of Men's, Boys' and Children's Overcoats, Suits, Pants, etc. All must be turned into cash in 45 days.

"Doan's Ointment cured me of eczema that had annoyed me for a long time. The cure was permanent."—Hon. S. W. Matthews, Commissioner Labor Statistics, Augusta, Me.

MRS. JOHN H. LOVELESS.

Mrs. John H. Loveless, aged 63 years, died at her home one mile south of Perryton, Saturday afternoon at two o'clock. Death resulted directly from heart trouble.

The deceased is survived by William Loveless and Hattie Loveless at the home and Dr. Loveless of Perryton, also one sister, Mrs. William Kirkpatrick north of Perryton.

The funeral services were held this afternoon at two o'clock at the home, Rev. Mr. Kemper officiating. Interment was made in the Perryton cemetery.

Mrs. Loveless was a woman of pleasing personality and she was a consistent member of the Methodist church.

DEATH OF INFANT.

The infant son of Mr. and Mrs. William Griffith, died at the home of the parents in Chatham, this county, on Sunday evening at 6 o'clock, and the burial was made Monday afternoon in the Wilson cemetery.

CARD OF THANKS.

We desire to thank our friends and neighbors for their kindness and sympathy during the sickness and death of our wife and mother, Mrs. E. F. King. Also for the beautiful floral offerings. E. F. King and Family.

CHILDREN INJURED

Ordinary Cathartics and Pills and Harsh Physic Cause Distressing Complaints.

You cannot be over-careful in the selection of medicine for children. Only the very gentlest bowel medicine should ever be given, except in emergency cases. Ordinary pills, cathartics and purgatives are apt to do more harm than good. They cause griping, nausea and other distressing after effects and are frequently health-destroying and a life-lasting annoyance.

We personally recommend and guarantee Rexall Orderlies as the safest and most dependable remedy for constipation and associate bowel disorders. We have such absolute faith in the virtues of this remedy that we sell it on our guarantee of money back in every instance where it fails to give entire satisfaction, and we urge all in need of such medicine to try it at our risk.

Rexall Orderlies are eaten like candy. They are particularly prompt and agreeable in action, may be taken at any time, day or night; do not cause diarrhoea, griping, excessive looseness or other undesirable effects. They have a very natural action upon the glands and organs with which they come in contact, act as a positive and regulative tonic upon the relaxed muscular coat of the bowel and its dry mucous lining; remove irritation, overcome weakness tone and strengthen the nerves and muscles, and restore the bowels and associate organs to more vigorous and healthy activity.

Rexall Orderlies completely relieve constipation, except when of a surgical character. They also tend to overcome the necessity of constantly taking laxatives to keep the bowels in normal condition. Two sizes of packages, 10 cents and 25 cents. Remember you can obtain Rexall Remedies in Newark only at our store—the Rexall Store. Hall's Drug Store, 10 North Side Square.

Watch the indicator to economy. Follow the crowds to The Great Western Rebuilding Sale. $45,000 stock of Men's, Boys' and Children's Overcoats, Suits, Pants, etc. All must be turned into cash in 45 days.

Last year there were in the United States 38,812 miles of electric street, elevated and interurban railway.

CONGREGATION BIDS FAREWELL TO OLD CHURCH

Leave-Taking Occurred Sunday Afternoon—Experiences of Several of the Older Members.

Sunday was celebrated as farewell day in the old building of worship of the congregation of the First M. E. church in North Fourth street. While the new building is not complete the old one has been disposed of and the future meetings will be held in the basement of the partially completed edifice on North Fifth street.

All the services of this denomination were in harmony with the leave taking and in the afternoon a special feature was noted. At the conclusion of short services a memory meeting was held, many of the members telling of the recollections associated with the old church. Many interesting tales were told by the older members of the congregation.

A list of people still living that worshipped in the old church are Mr Orlando Bourner, Mr. Carlisle and Mrs Mary Suter, Mrs. Phoebe Galbreath, Mrs. Hoagland, Mrs. Zartman, Mrs. Howell, and Miss Newman.

The following are a few excerpts from the members:

Mr. Orlando Bourner: "In 1828 my father and mother came directly to this town from England, and with them they brought their family of 14 children and left one buried in England. I was the youngest of the fifteen and am the only one living. When we landed we drifted into the Episcopal church because that was the church of England. In a short time we left that church and went to the Methodist. The old church stood just south of the present church, up on a hill with a basement which was used for class meeting and prayer meeting, and which was also rented for school purposes. In this old church, the hymn book had no notes, words only. One large powerful man, Henry Wilson led all the singing which was all congregational. Many, many good times did we have in these class meetings. In those days all the preaching and hymns were to alarm you by reminding you that you're going to die. A favorite hymn started out "Hark from the tombs a doleful sound." I remember one morning when I was about ten or twelve years of age that by the time preaching closed the lightning flashed and the thunders roared. All the people went to the front part of the house and the brother started to walk up and down the aisle singing "How firm a foundation." At the close of the hymn we looked out—the storm had gone and the sun was shining brightly. I grew up with the church and Sunday school. After a while Brother Wilson died. Soon after this the choir was introduced, buckwheat notes and all. There was considerable objection both to the choir and notes for a time. Still later the trustees thought more help was needed and so they brought in a little organ which caused quite a stir and confusion. One lady would go to the basement and wring her hands and wait until the singing was over. Then she would attend during the sermon and again leave the room before the closing song. She would walk the floor and wring her hands and say "the religion has all gone from the church." In 1856 I married the daughter of a Methodist minister. She soon convinced me that I should enter the church and leave a different life. I returned after an absence in the West of 12 years to find the new church about completed and with Rev. E. I. Jones as pastor. The church was far more beautiful than the old one and we are now about to go into one still more beautiful. There is one other thing I should like to mention. Up in the tower hangs a little bell—the first one that was ever rung in a public place in Newark. It should be preserved.

J. T. Abbott: "I entered the old church 55 years ago with my father and mother. Every one of the ten children worshipped in the old church and in the present one. I remember well the old gallery and the amen corner. My father and a brother went to war and left me a boy to aid in the support of the family. I was janitor of this church for four years and in this way I educated my brother. In speaking of the bell, I helped put it up in the tower and rang it for four years. I rang the old bell on one Fourth of July morning. I met Brother Sparks at the depot when he came, took his suit case, helped him all I could and resolved to continue to help him. In closing I would say that my mother always wished for a church without stairs and now we are to have one without any.

Mrs. Mary Suter: "My first recollection of this church was when I was four years old, and I have been a member 51 years. Mother Gift was my first Sunday school teacher. Of that class I presume there are none left but Mrs. Anna Green, Mrs. Hartshorn and myself. Mrs. Oldacre and Mr. B. E. Stevens were also our teachers. In the old church, the men sat on the north side and the women on the south. The minister under whom I joined church was Andrew Carroll. I suppose that very few of the ministers of the olden time are left. In those days the parents took their children to class meeting. I remember my first experience in the old brick house. After I joined church I joined the pastor's class and in it there were seven or eight old ladies, but I was the only child. I finally concluded that I would like to get into something more lively and so I went into a class of young people. While Bishop McCabe was preaching at Jacksontown he was attending school at Delaware. He also preached here often. R. P. Thompson left here to become an editor in Cincinnati. Benjamin St. James Frye left here to become editor of the Christian Advocate in St. Louis. We had a hard time to pay for this church. I remember Nancy Howell, who is now 90 years of age, worked hard for six weeks cooking three meals every day in the interest of the church. We had good times in the old church we had good times in this church, and I trust we shall have still better times in the new one. There are very few of us left, and it will not be long until we all hear the welcome call "Come up higher."

Mr. H. G. Murphy: "Thirty-five years ago I first came into the city of Newark. I came on Saturday morning and started out the next morning feeling sure that I would find a Methodist church. I came up to this corner and felt sure that in an old-time Methodist church there would be a handfull of brothers and sisters who would meet in the class room. I entered the door to hear singing and praying and shouting in this same room. I entered and they were having a great meeting. Brother Bourner was the first to extend me the right hand of fellowship. I have worked along every line of church work from start to finish. If there was anything very difficult to do it seemed to fall to Brother Bourner and me. It is safe to say that I have seen thousands of people happily converted. Within my time the church has been thinned out and filled in again four times. For twelve or fourteen years I was assistant superintendent of Sabbath school in this room. I have been kept so busy that I have never had time to backslide. I have no thought of going back to the world as there is nothing in the world to go back to."

Mrs. Cornley: "I have been 57 years in the church. My earliest recollection is of going to Sunday school in the old church."

Miss King and Mrs. Mossbrook made vocal addresses.

Mrs. Rose: "I would like to say that the Methodist church has been my home for more than fifty years, and I can not tell you how much help and comfort it has been to me not only in this city but in others. Heavy afflictions have brought me nearer Him and I have never once thought of turning back to the world because there is nothing to turn back to. Many fibers make a strong cord and many tiny drops make a river. I wish to be one of the fibers, one of the drops, to do my part be it ever so small."

Mr. J. W. Green: "I have spent about half of my life in or around this county and have been a church member 29 years. Upon reaching the city I deposited my letter at once. This church and others have been a great help to me."

Mrs. Atherton: "I have been in the church 51 years last month. It has been a precious life to me."

Mrs. Hoagland: "I united with the little old church in [illegible]. I came into the Sunday school, class meeting and prayer meeting."

Mrs. Hartshorn: "I was baptized in 1847. I have never known any other home but this church. Have always been thankful that I had Christian parents who led me in the right way. I tried to bring up my children properly."

Mrs. Young made a few remarks.

Mrs. Green: "I was converted when I was [illegible] old."

The meeting was very interesting and [illegible]. From this time on the Methodists will use their new church.

GRAY HAIRS BANISHED.

The old idea of using sage for darkening the hair is again coming in vogue. Our grandmothers used to have dark, glossy hair at the age of seventy-five, while our mothers have white hair before they are fifty. Our grandmothers used to make a "sage tea" and apply it to their hair. The tea made their hair soft and glossy and gradually restored the natural color. One objection to using such a preparation was the trouble of making it, especially as it had to be made every two or three days on account of it souring quickly. This objection has been overcome and by asking almost any first-class druggist for Wyeth's Sage and Sulphur the public can get a superior preparation of sage, with the admixture of sulphur, another valuable remedy for hair and scalp troubles. Daily use of this preparation will not only quickly restore the color of the hair but will also stop the hair from falling out and make it grow. It is sold by all druggists for 50c, and $1.00 a bottle, or is sent direct by the Wyeth Chemical Company, 74 Cortlandt St., New York City, upon receipt of price.

For sale and recommended by F. D. Hall, druggist

At end The Great Western Rebuilding Sale. Our loss is your gain. Selling out our entire stock in 45 days, to make room before the dirt and dust begin to fly.

"The Postoffice, The Popular Magazines And The People"

A provision has been added to the postoffice appropriation bill by the senate postoffice committee without proper notice or public hearing.

It provides for an unjust, discriminatory and confiscatory tax on the popular magazines.

By attaching this provision to the postoffice appropriation bill at the eleventh hour, all opportunity for open discussion and consideration by the people, the publishers and the Senate was cut off. It was an un-American, star chamber proceeding, accomplished under presidential and political coercion.

If this bill is passed, with the provision which practically exempts from taxation magazines which have not spoken boldly on public questions, many of the popular periodicals will be put out of business altogether and the others, without exception, will be seriously crippled.

Even if it were possible for the magazines to continue in business under these new conditions, the people would derive no benefit from the measure for, until the postoffice department is taken out of politics, and a businesslike management installed, it is improbable that any additional revenue collected will be used economically

We urge every friend of honest politics, economical government and a free press to telegraph or write an immediate protest to their senators and representatives.

THE CURTIS PUBLISHING CO.

The Saturday Evening Post

The Ladies' Home Journal

PHILADELPHIA, PA.

NewspaperARCHIVE®

NewspaperARCHIVE®

For All Ayer's Pills are liver pills. All vegetable, sugar-coated. A gentle laxative for all the family. Consult your doctor freely about these pills and about all medical matters. Follow his advice. He certainly knows best. J. C. Ayer Co., Lowell, Mass.

Daddy's Bedtime Story—Owney, the Postoffice Dog

Owney Guarding the Mail

"OWNEY was a [illegible] very intelligent one. He belonged to the postoffice [illegible] and there are many men still working at the mails who remember the shaggy haired fellow," began daddy's [illegible]. Jack and Evelyn had asked him to tell them a story about [illegible]

"Owney [illegible] in the city of Albany, N. Y., in the year 1884. He was a [illegible] was about half grown when one winter evening [illegible] of the Albany postoffice. He was cold and tired and [illegible] his master and [illegible] seeing a comfortable [illegible] him were [illegible] gave him something to eat, and the dog [illegible] to sleep among some mail sacks. He was so comfortable [illegible] decide to make the office his home. The postoffice men [illegible] fond of him and adopted him. They named him Owney.

"At first Owney used to watch the mail sacks being filled with letters and carried to the wagons at the door. He seemed to think it was his duty to see that each sack [illegible] its proper place in the wagon, and he barked when it seemed to him that things were not going right. But after a time Owney took a notion that he [illegible] to see where the letters went after they left the office. So he jumped on the mail wagons and rode down to the station.

"After a time even that did not satisfy Owney, and he decided to try a ride on the railroad train. He jumped into the postal car one day, curled himself up on a pile of mail bags and went to sleep. The clerks on the mail car knew where Owney [illegible], so they took good care of him and brought him back safe to Albany.

"The next time Owney took a trip on the cars he was gone several weeks, and his friends in the Albany office thought they would never see him again. But he turned up all right, and then they had made for him a silver collar. On it were engraved his name and address.

"After that Owney took many trips all around the country. Wherever he went the clerks used to put [illegible] and pin medals and labels on the blanket which he wore, [illegible] from one end of the country to another the postoffice people and other folks [illegible] to know 'Owney, the postoffice dog.' Once he even went with mail to China.

"Owney used to carry with him a traveling case made by some of his friends. In it were a blanket and a brush and comb and his medals and the papers stating that he was the famous mail dog. But, of course, in time Owney grew old, like all living things. He died in 1897."

LOCAL NEWS

MASONIC CALENDAR.

Acme Lodge, [illegible] Thursday, [illegible]

Newark Lodge, No. 97, F. and A. M., Friday, Feb. 17, Special, M. M.

Stated assembly of Bigelow Council, R. & S. M. Regular. Wednesday March 1, 7 p m

Grinding at Parkison's, Elmwood Court.

Have your upholstering done now. Gleichauf will give you special prices. 2-3tf

Dr. A. V. Davis, Dentist.
Teeth extracted without pain. Office 47-C S. Third street, first floor. 'Phone 382. 10-21tf

Why do so many drink Chalybeate Spring Water? There is a reason. Phone for a sample. Office 47-C South Third street. Phone 389.

Gleichauf for Wehrle Stoves 2-3tf

King's Daughters Supper.
Silent Circle [illegible] chicken [illegible] outh congregational [illegible] Feb. 14, [illegible] Home made [illegible] 13-1[illegible]

K. I. Dickerson.
The "Midland Mutual Man."
[illegible]

Going to Lima.
For a [illegible] change of [illegible] tric Railway [illegible] cars each way [illegible] bus. The only [illegible]

The Hord [illegible] ton, O., have a [illegible] the Liquor and [illegible] Write for their [illegible] proposition.

The A. O. K. [illegible] box social [illegible] the Mystic [illegible] Main and W. [illegible] ars. Everybody [illegible] requested to bring a box [illegible] with name inside. [illegible]

Mission Circle.
The Mission [illegible] Congregational [illegible] Tuesday after[illegible] the home of Mrs. [illegible] street.

Arcade Realty Co.
At the annual [illegible] holders of the A[illegible] pany Saturday [illegible] officers and directors [illegible] President, C. [illegible] dent, W. S. W[illegible] Metz; treas[illegible]

> **MIND.**
>
> My mind to me [illegible]
> Such present joys therein I find
> That it excels all other bliss
> That earth affords or grows by kind.
> Though much I want which most would [illegible]
> Yet still my mind forbids to crave.
>
> —Edward Dyer.

T. Rugg, Harry Swisher, I. M. Phillips.

Brassieres.
Special—$1.00 Brassieres at 69c. These are real bargains. Levitt & Bowman. 13-15

Newark Hive.
There will be a meeting of Newark Hive, No. 455, L. O. T. M., Wednesday afternoon at 2 o'clock.

Corsets.
If in need of a corset see Levitt & Bowman for a Greek Maid, Ringo, Polt or Regis. Fittings free. 13-15

Death of Sister.
Mr. and Mrs. Jerry Baker of First street were called to Dennison, O., today by the death of Mrs. Baker's sister.

Will Close Tuesday.
The Public Library will be closed all day Tuesday for necessary repairs. Will be open Wednesday morning as usual.

People have confidence in our [illegible] Sale. Plain figures point straight to big savings on Overcoats, Suits, Pants, Gents' Furnishings. [illegible] at The Great Western.

Condition Much Improved.
Mrs. Irene Howard, who has been at the City Hospital for the past [illegible] weeks, has much improved in health. Mrs. Howard was able to be [illegible] Sunday.

Waists to Embroider.
Before getting your waists to embroider, see our beautiful Irish linen [illegible] designs for embroidering. [illegible] medallions at 5c [illegible] Levitt & Bowman. 13-15

Police Court.
[illegible] Buckingham was fined $15 [illegible] by Mayor Ankele this [illegible] for disorderly conduct, having been arrested for annoying a woman living in the Scott building.

Called to Columbus by Death.
Mr. and Mrs. J. W. Hatfield of [illegible] avenue, were called to Columbus [illegible] to attend the funeral of Mrs. [illegible] Marshall Mosley. Mrs. Marshall [illegible] cousin of Mrs. Hatfield.

[illegible] Great Western's Rebuilding Sale means: "The money-saving opportunity of the season." We prefer [illegible] our stock rather than [illegible] during rebuilding time. [illegible] sale if you want to save [illegible]

A Sunday School Conference
[illegible] Fifth street Baptist [illegible] Sunday [illegible] Wal[illegible] [illegible] Superintendent [illegible] [illegible] workers of Columbus, will [illegible] Everybody interested in Sunday school work invited. 13d2

Let Gleichauf do your upholstering. 2-3tf

[illegible] in order to economize [illegible] to The Great [illegible] Rebuilding Sale. $15,000 [illegible] Men's, Boys' and Children's Overcoats, Suits, Pants, etc. All must [illegible] in 45 days.

Lost Roll of $300.
[illegible] who resides on R. D. [illegible] Newark, had the misfortune to [illegible] containing about [illegible] and [illegible] road tax receipts amounting to $3.95, between Wilkins Corners and [illegible] Hayden farm in Licking Hollow. Mr. Mat[illegible] offers a liberal reward for its return.

Observed Lincoln Day.
The morning services at the First Presbyterian church Sunday were given over to the observance of Lincoln Day. Rev. F. E. Watson, pastor of the church, gave an eloquent discourse on the martyred president. The congregation was swelled by the attendance in a body of the Grand Army of the Republic, the Women's Relief Corps, the Sons and Daughters of Veterans. Special music was furnished by a male quartet.

Auditor Here.
E. W. Collins, traveling auditor for the Postal Telegraph Company, is in the city today, inspecting the local office.

Foreigners Have Trouble.
John Currea this afternoon caused the arrest of Nich Helear on the charge of assaulting him with a beer bottle. Both are foreigners.

Stolen Horses Found.
Two horses stolen from Fredonia Sunday night were reported to the police as found about five miles this side of the village Monday afternoon.

Removed to Home.
The condition of Mrs. Henry Russell, who recently underwent an operation at the Sanitarium, is much improved. On Sunday afternoon Mrs. Russell was removed to her home in Tenth street in Criss Bros. & Jones' ambulance.

See Gabkee for fine dress shoes, boots, rubbers. 320 E. Main St. 13-6

Quarter Century Ago

(From Advocate, Feb. 13, 1886.)

Mr. Wm. Matzenbach gave a dancing party at the residence of Mr. Aaron Cook in the West End, last evening.

The Patton building, that was recently destroyed by fire, is being rapidly repaired.

The officials at the court house were obliged to lock the doors and guard them today on account of the large crowd anxious to hear news of the Denelass murder trial.

Mr. C. B. Downs, a prominent citizen of Granville, was in the city today.

Fifty Years Ago Today. Feb. 13.

Mr. Lincoln spoke offhand at Columbus. Says the New York Herald, "The ease, the frankness and readiness with which he entered upon all subjects presented to him was the subject of general laudation," adding, "He looked better than his current portraits."

Twenty-five Years Ago Today.

The great st flood in New England since 1851 reached its height. Boston was almost isolated, and boats were used in the streets. High water and ice in the Mohawk, Susquehanna, Mississippi and Missouri caused extensive damage.

MORSE'S GLYCEROLE

AN OLD RELIABLE PREPARATION WITH A NEW NAME.

For more than a quarter century Mr. Hazen Morse, a noted chemist, with laboratories at New Rochelle, N. Y., and Bridgeburg, Can., has been compounding various medicinal preparations exclusively for druggists and the medical profession.

Among his products is a nerve tonic that has become famous for years all over the English speaking world. It has been prescribed by thousands of physicians and is used in hundreds of hospitals. It is purely vegetable—contains not injurious drugs of any kind—the exact formula is printed on every label. The only secret about it is Morse's method of extraction and [illegible]

At the urgent solicitation of druggists in all parts of the country Mr. Morse has concluded to offer this remarkable remedy to the public through drug stores as well as through physicians.

It is known to the drug trade as Morse's Glycerole. T. J. Evans has been appointed distribution agent for Newark.

If any reader of the Advocate is troubled with insomnia, brain fag, lack of vitality or kindred ailments, [illegible] get a 50-cent or dollar bottle at T. J. Evans with the distinct understanding that your money will be [illegible] refunded in case you are dissatisfied with results. There will be no quibbling. Mr. Morse takes all responsibility. Be sure to ask for Morse's Glycerole as there are nerve [illegible] with similar names.

ABE MARTIN SAYS:

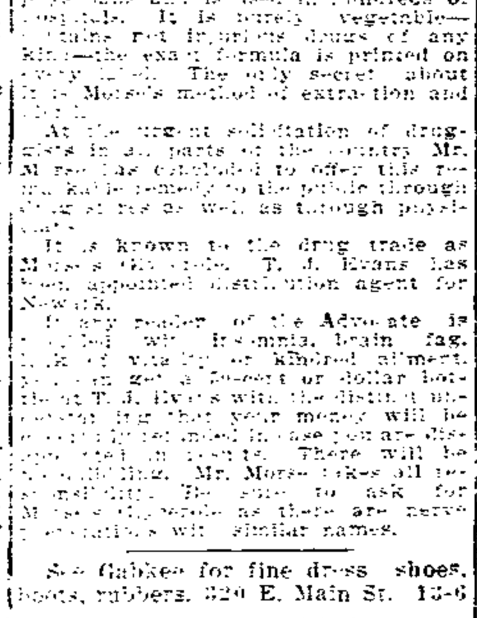

Mrs. Tipton Bud has given her husband a straight handled umbrella so he won't leave it hangin' on some bar.

Th' funeral o' Auntie Moots was postponed till Saturday on account o' th' meetin o' the Colonial Whist club.

Read the "For Sale" ads tonight.

RHEUMATISM

CURED BY THE MARVEL OF THE CENTURY. B. B. B.—TESTED FOR 30 YEARS.

Aching bones, sw[illegible] [illegible] permanently cured through [illegible] Blood Balm [illegible] To prove it we will send y[illegible]

Sample Treatment Free.

[illegible] B. B. B. [illegible] Blood Balm [illegible] B. B. B. [illegible] Co., Atlanta, Ga. [illegible] Sold by Evans Drug [illegible], Newark, O.

PERSONALS

Mrs. Mary A. Cr[illegible] Woods avenue spent a week [illegible] friends in Columbus, O., and [illegible] there attended the National C[illegible] show.

J. T. Abbott leaves tonight for a short trip to Chicago.

Miss Maud Sims was the guest of friends in Zanesville Sunday.

Miss Marguerite Matthews of Zanesville is visiting relatives in the city.

Messrs. Lawrence McWilliams and Si Ball were Columbus visitors Sunday.

Miss Hazel Irwin of Zanesville is visiting Miss Ethel [illegible] at her home on Second street.

Miss Jeanette R[illegible] has returned home from a pleasant visit with relatives in Mansfield.

Miss May Farm[illegible] has returned to her home in this city after several weeks stay in Toledo.

H. D. Hale spent Sunday with his parents, Capt. and Mrs. G. W. Hale at Upper Sandusky, O.

Mrs. Grace Griffi[illegible] of Buckingham street was the guest of friends in Granville over Sunday.

Mr. E. Propper of the Propper store on North Park Place has left for the East to buy spring goods.

Mr. and Mrs. Fred Youse of Valandigham street have returned home after spending last week in Columbus.

Mr. and Mrs. F. B. Carter of Wooster, O., who have been visiting relatives and friends here for several days, returned home Monday.

Mr. and Mrs. Ed Doe and children went to Van Wert Sunday. Mr. Doe returned today while the others will remain for a few weeks visit.

Messrs. A. C. F. Keleher and C. M. Davidson of the Holophane company, returned this morning from a business trip to Detroit and Port Huron.

Mrs. Frank Bell and daughter Veronica of Clay street, Toledo, Ohio, are guests of Mr. and Mrs. W. H. Roffey of 26 North Williams street.

Miss Bernice Beasly has resigned her position at the Kirby & Company store and accepted the position of cashier at the new skating rink.

Miss Macy B[illegible] has gone to Cleveland where she will be the guest of her aunt for two weeks. While away Miss Baird will also visit in Painsville, O.

Mr. and Mrs. M. J. Ainey returned to their home in Tacoma, Wash., after a three weeks visit with Mrs. Ainey's parents, Mr. and Mrs. A. B. McMillen.

Dr. and Mrs. W. H. Knauss and daughter Charlotte returned Sunday from a two weeks visit in Southern Florida, where the Doctor had been called on business.

H. C. Alward of the Stewart Bros. & Alward firm, who has been in Phoenix, Ariz., for his health, returned to Newark today, but his improvement has not been satisfactory.

Mr. T. G. B[illegible]rd, superintendent of the Prudential Life Insurance company at Terre Haute, Ind., was the guest of Mr. and Mrs. L. R. James of West Locust street, Sunday.

Ralph S. W[illegible] of the A. G. Wyeth Company, left Sunday night for a ten days trip through parts of the northwest, looking after the company's business, especially in the line of sleigh-runners for the next season.

ONE BIG FOOL

But He Doesn't Live in Newark Nor Read the Advocate.

A man in C[illegible]necticut gave a doctor, a specialist in catarrh, $50 to cure him of this common yet most obnoxious disease.

The specialist gave him a bottle of medicine and told him to use it.

The fool took the medicine home, took one dose, put it on a shelf and made no further effort to follow instructions.

Three months later, with the medicine still on the shelf, he told a friend that the specialist was a fake; that he had paid him $50 and still had catarrh.

HYOMEI [illegible]nounce it High-o-me) won't cure catarrh if you don't breathe it; it will if you breathe it regularly.

Furthermore, you don't need to give a catarrh specialist $50 to cure you of catarrh, for the specialist is yet to be born who can write a better prescription than HYOMEI.

Evans' Drug Store and druggists cure catarrh or money back. A complete outfit which consists of a bottle of HYOMEI, a hard rubber inhaler and simple instructions for use costs only $1.00. Separate bottle of HYOMEI, if afterwards needed, cost but 50 cents.

Classified Ads

3 Lines, 3 Times, 25 cts.

Bound to bring results and put you in touch with bargains, and only means the spending of a few pennies to get back dollars.

WANTED.

W[illegible] on a farm, best [illegible] Call or address 75 S. [illegible] St. 13d3t

Wanted—[illegible] men or women in Newark to earn $1 to $5 a week doing light work [illegible] No canvassing. [illegible] Art Novelty Company, [illegible] 13d2t*

Two gentlemen to board; fine room [illegible] Glass Works, on car line. [illegible] Call at 416 Ma[illegible] avenue. 11d3t

Small [illegible] few acres out of town [illegible] city property. [illegible]-White. 11d3t-w1t

To rent [illegible] modern house, [illegible] car line. Address or call W. P. Alward, care the Stewart Bros. & Alward Co. 1ocdt

Man and wife to occupy rooms near [illegible] rent free for caring for [illegible] stock. Address M. R., Advocate office. 10d3t*

Everybody to know that we handle Franklin Mill's whole wheat flour. Hugh Ellis, 24 W. Church St. 30dtf

WANTED—MALE HELP.

Young married man to take charge of farm near Newark. Reference required. Address reply to C. B., box 778, care Advocate. 13d3t

Lady [illegible] Salary paid. Call at [illegible], No. 31 East Lo[illegible] St. V. C. [illegible], Supt. 13d3t*

One man to run rip saw, and one man to run band saw. Call at Newark [illegible] Co., Williams St. 2-11dtf

Railway mail clerks wanted, average salary $1100. Alternate weeks off with full pay. Preparation free for coming Newark examination. Franklin Institute, Dept. 259-D, Rochester, N. Y. 2-11d1mo*

Salesmen, $60 per month and expenses; steady work; experience unnecessary. Graham Nursery Co., Rochester, N. Y. 10d3t*

Men, our illustrated catalogue explains how we teach barber trade in a few weeks, mailed free. Moler Barber College Cincinnati, O. 4d9t*

WANTED—FEMALE HELP.

Girls in packing department. Best wages paid. Apply to James Blaisdell, A. H. Heisey & Co. 10d2t

Ladies, our catalogue explains how we teach hair dressing, manicuring, facial massage etc., in few weeks, mailed free. Moler College, Cincinnati, O. 4d9t*

Girls for general factory work. Apply to S. F. Berry, Holophane Glass Co. 22tf

PUBLIC SALE.

[illegible] will sell at auction at his home one mile east of Utica, Wednesday, Feb. 22, beginning at 10 a. m., [illegible] horses and ponies, fresh cow and calf, [illegible] wood sheep, [illegible] barred rock hens, wagon and many farm implements, [illegible] and household goods. Free lunch at noon. L. S. Robinson, auctioneer. 2-13-17-20-w16*

MONEY TO LOAN.

[illegible] mortgage on real estate and on easy terms. The Licking County Bldg. & Savings Co., 34 N. Third St., Newark, Ohio. 2-13d14t

THE MODEL LICENSE LAW.

That the vexed problem of the sale liquor can be solved is asserted in the issue of Harper's Weekly for February 11. "The plan is to provide by law that a license shall be renewed from year to year upon the payment of the fee so long as the holder obeys the law and so long as the territory in which it is situated is not voted dry by the people," says A. H. Woodson. "Proper limitation of the number of licenses can be insured." The plan which this writer outlines has been adopted by several states.

LEGAL NOTICE.

The State of Ohio, Licking County, Probate Court:

Anna Holler, Plaintiff, vs. Elmer Holler, Defendant.

The defendant, whose place of residence is unknown, will take notice that the plaintiff has filed her petition in the Probate Court of Licking County, Ohio, against the defendant, praying for a divorce on the grounds of extreme cruelty and gross neglect of duty. Said petition will be for hearing after six weeks from the 16th day of January, 1911.

ANNA HOLLER.

By Smythe & Smythe, Attys. for Plaintiff. 1-16mon6t

LEGAL NOTICE.

State of Ohio, Licking County, Probate Court:

Dessie M. Justice, plaintiff, vs. Frank R. Justice, Defendant.

The defendant, whose place of residence is unknown, will take notice that the plaintiff has filed her petition in the Probate Court of Licking County, Ohio, against the defendant, praying for a divorce, alimony, and custody of the children of said parties, on the grounds of gross neglect of duty and adultery. Said petition will be for hearing after six weeks from the 30th day of January, 1911.

January 30, 1911

DESSIE M. JUSTICE.

1-30m6t Smythe & Smythe, her Attys.

FOR SALE—MISCELLANEOUS.

Household goods. Call J. S. Kister, 85 Mound St. 13d3t

One car dairy feed. Analyzes 28 per cent Protein, 4 per cent fat. Price $26.00 per ton. Osbert & Kerr, Indiana St. Both phones. 2-13dtf

Try us on fresh cattle, also cows. Oranges 1[illegible] per dozen up. Hugh Ellis, 24 W. Church St. 2-13dtf

[illegible] Cockerel," Fishel strain. Reasonable. 18 Clinton St. Cit. phone [illegible]-West 13d2t

Twenty bushels clover seed. Price $9.00 per bushel. Enquire Geo. Frase, Newark, O. R. D. No. 6 13d3t

Mares and geldings. Also mares and geldings in mated pairs. Inquire of Desso Covr[illegible], 227 Woods Ave. Both phones. 13d3t*

One Harvard gas heater, 4 Philo brooder coops. Call at 81 James St. 13d3t*

Model Standard Incubator, 175-egg. 181 Wilson St. 10d2t*

Two barred rock pullets (Ringlet strain), 2 R. C. Rhode Island Red pullets. Enquire at 767 Woods Ave. 13d3t

Scheidler saw mill. Bargain if sold at once. Ross Boyer, St. Louisville, O., R. D. No. 2. 11d3t*

Vacuum carpet cleaners. Warm air furnaces. Fine aluminum and brass castings. Patterns. Ramey Mfg. Co., Phone 3192-Red. 11d3t

Good sewing machine, all attachments. Call 53 South Williams St., or phone Cit. 5361-White. 11d3t

A fresh Jersey cow. W. H. Pittsford Newark, O. R. D. No. 3, near Welsh Hill school house. 11d3t*

Farm horse, Studebaker wagon and double set harness. Call 4092-Ruby or 94 Summit St. 10d3t

Fresh cow, calf 3 weeks old; also 10 bushels clover seed at $10.00 per bu. Enquire Leonard Smith, 600 N. Fourth St. 10d3t*

Car of car corn and car poultry feed at Kent Bros.' Feed store. 10d3t

One team, 2 wagons, dumpboards, hay ladders, harness, 5-room house. Inquire at 49 Wilson St. 10d3t*

Single comb white leghorn chickens. Excellent laying strain; also 140-egg incubator. Inquire 623 W. Main St., after 5 p. m. 1od3t

One fresh cow, 6 years old. Good for family use or dairy. 241 S. 5th St. 10d3t

Car of dairy feed, $26.00 per ton, at Kent Bros.' Feed store. 10d3t

A porch light on your porch is a protection and convenience; get the Welsbach porch light at Applegate Bros.; will not blow out; always ready to light. 2-7d1mo

Welsbach Reflex lights are the best; makes the home look more homelike; cost very little more than cheap lights; will save you their cost in gas, mantles and glassware. Get them at Applegate Bros., 17 N. Fourth St. 2-7d1mo

Automobile. Five passenger, 24 H. P. Genuine bargain if sold now. Otto Ramey, Mayflower Hall. Rear Plymouth church. 2-1dtf

Car of good yellow ear corn. Enquire C. S. Brown, 42 S. Second St. 1-18dtf

Grocery, good location; good business. Want to leave town. Enquire Wm. Priest, 25 South Park Place. 1-10-tf

An upright piano, also a letter press for taking copies of letters and other papers. B. G. Smythe, Office 45 W. Main St. 12-13dtf

LOST.

Ladies' gold watch and chain on public square or on Cedar car or between Cedar and Wing St. Reward if returned to Advocate. 13d3t*

Yellow Scotch collie dog. White breast and white ring around neck. Reward. Call Cit. phone 4552-West or 1184. 13d3t*

Sunday, billbook containing about $200.00 in currency and two road tax receipts for $3.95, between Wilkins Corners and D. Hayden farm in London Hollow. A very liberal reward will be paid for return to E. M. Mat[illegible], R. D. No. 8, Newark. Cit. phone 277 Farmer, or to Licking County bank. 13d3t

Bar pin with red sets. Reward if returned to Advocate. 13d3t*

Person taking grey overcoat from Hickey's hall, will please return to 152 W. Main St., and avoid trouble. 11d3t*

Iron Moulder's Union due book and card, between First and Fifth Sts., on Walnut St. Return to Advocate or Harry R. Hatton. 11d3t*

FOUND.

Child's grey neck piece. Owner may have same by calling at Advocate, identifying and paying for this ad. 10d3t*

MISCELLANEOUS.

Public sale at the O. M. Black farm on Granville Road, 1-4 mile from 16th street, Feb. 15th, at 12 o'clock. Machinery, cattle, hogs. Jas. R. Adair and others. 10d3t*

Long's transfer. Office 15 Lansing Bldg. Phones: Cit. 1 on 420; Bell 1 on 312. Household goods carefully moved. Pianos moved and swung. 1-30tmo

In India more than fifty native languages are spoken.

FOR RENT.

One front room down stairs, unfurnished, gas heat and light. Inquire 51 W. Harrison St. 13d3t*

Nicely furnished front room for man and wife or two men; all modern conveniences. Apply 105 W. Church St. 11d3t

7-room house on Roe avenue, one block north "Children's Home." Heisey gas, good barn; $12 per month. Inquire J. H. Roe, 'phone 5852-White. 11d3t*

6-room house with barn at 88 Moull St. Inquire on premises. 11d3t*

7-room house on Hudson avenue. Inquire 22 North street or phone 7831-White. 11d3t

Farm 185 acres at Outville. John E. McCreven, 19 North Pearl St., Columbus, Ohio. 10d3t*

Workshop in rear of Tucker Building; floor space 40x75. Enquire upstairs in Tucker Building, 71½ East Main St. 11-26dtf

FOR SALE—REAL ESTATE.

Farm of 35 acres, one and one-half miles from R. R. station. House of 5 rooms, barn, orchard, two springs. Price $1100. F. C. King, 17 1-2 S. Park. 13d3t*

69 acres, very productive farm; no waste land; good house and barn and other buildings; well watered, good location, situated 1 1-2 miles from good school town. Price right.

Three acres just outside of Granville; excellent land for gardening; good house, barn and chicken house. A bargain if sold soon.

Residence property, 1-2 acre with an abundance of fruit. Six room house with bath; hard wood floors; steam heat; the best of plumbing, cemented cellar; chicken house. Situated on 21st St., Newark, O. A complete home. Inquire of A. P. Nichol, Phone 922, Granville, O. 10d4t*

Two hundred acre farm, half way between Newark and Columbus. Rogers & Walcutt, Columbus Savings & Trust Bldg., Columbus, O. 10d3t*

5-room cottage, cement walks, hard and soft water in house; cellar, fruit. Call at 25 Pound St. 10d3t*

5-room frame cottage, newly papered and inside painted, on Jackson St. Price $650.00; $300.00 cash, balance $5.00 per month. Inquire Rees R. Jones, real estate agent, Newark, O., or write John W. P. Reid, County Recorder, Zanesville, Ohio. 9d6t*

Have some bargains on car line from 1 1-2 to 20 acres. 145 acres 6 miles out with $600 gas money, it's paying 6 per cent on investment. W. P. Montgomery, Granville, O. Phone 548. 1-21dtf

One of the best 10 acre garden farms in the county, 20 minutes drive from Newark; first class improvements; $50.00 gas lease, $4,000.00. J. F. Moore & Son, Trust Bldg., Newark, O. 1-31dtf

Corner lot on Day avenue; or will build to suit purchaser; easy terms. Box 351, Columbus, Ohio.

TO SETTLE AN ESTATE.

5-room house, 135, west side Elmwood Ave. 5 minutes walk from court house. With small expense can be made modern. Can be bought at a bargain. J. R. Warner, 502 Trust Bldg. 2-4dtf

C. O. MERCER, General Auctioneer. Your business solicited. Both phones. Write or wire for date before advertising your sale. C. O. MERCER, Walhonding, O.

BLISS COLLEGE
Offers a high grade business training, with an English education, at least possible cost, in the shortest time consistent with thoroughness.
23 1-2 S. 3rd St. Phone 1093.

KIRK & HOLTSBERRY, Transfer Line and Storage
Warm storage—Goods stored same as in your own home.
Pianos Handled With Care.
Cit. Phone 486.
41 South Fourth St. Newark, Ohio.

FOR FIRST CLASS AUCTIONEERING
With years of experience in the buying and selling of Live Stock and all other classes of auctioneering.
Call on or address
E. J. CASE AND FRANK WELSH,
P. O. Box 235.
Cit. Phone 68 Granville, Ohio.

LEGAL NOTICE.

The State of Ohio, Licking County, Probate Court:

May Baker, vs. John Baker

May Baker, Plaintiff, vs. John Baker, Defendant.

The defendant, whose place of residence is unknown, will take notice that the plaintiff has filed her petition in the Probate Court of Licking County, Ohio, against the defendant, praying for a divorce and the custody of the minor children of said parties, on the grounds of gross neglect of duty, extreme cruelty and wilful absence. Said petition will be for hearing after six weeks from the 16th day of January, 1911.

MAY BAKER.

Smythe & Smythe, Attys for Plaintiff.
1-16mon6t

NewspaperARCHIVE® NewspaperARCHIVE®

THOUSANDS OF DEMONS INFEST EARTH'S ATMOSPHERE

PASTOR RUSSELL Shows From the Bible Their Origin and Their Pernicious Influence Upon Mankind.

"Giving heed to seducing spirits and doctrines of demons" (I Timothy iv. 1). "Wicked spirits in high positions" (Ephesians vi. 12). "The heathen sacrifice to devils and not to God" (I Corinthians x, 20).

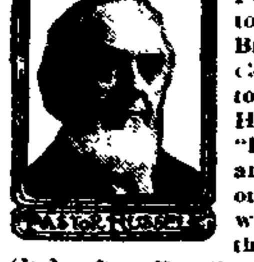
PASTOR RUSSELL

Trenton, N. J., February 12.—Pastor Russell of Brooklyn Tabernacle preached here today in the Opera House on the "HEREAFTER" and subsequently on "Those angels which kept not their first estate" (Jude 6). Excellent attention was given at both services. We report the latter as follows:

The Bible's teaching that the earth's atmosphere is infested with evil spirits is now very generally disbelieved. As a result of the disbelief thousands of well-meaning people are being the more easily entrapped by these evil spirits. The blight is both physical and moral. The usual method of procedure is to arouse curiosity. While the quest for knowledge proceeds, an influence much like that of hypnotism affects the investigator, impelling him forward to further investigation. Sometimes the curiosity is attracted through the outer senses at spiritualistic seances, with ouija-boards, etc. At other times it is by spirit rappings. Again, it may be by whisperings in the ear, inaudible to others. At other times the messages come through trance-mediums.

In every instance these communications purport to come from dead human beings. This of itself gives to the communication a special charm to many. They feel honored in being sought out by the dead and in being able to communicate with them. They are curious for information respecting the hereafter. They forget that they have been taught from infancy that the holy dead are far off in heaven and that the unholy dead are far off in torment.

They Teach False Doctrines.

How fully this is forgotten is shown by a letter which I received on the first day of this month from a Catholic lady. In it she tells how she first obtained clairvoyant powers—the gift of hearing what others could not hear. This, in turn, permitted her to communicate with the evil spirits, the fallen angels. These, representing themselves to her as inmates of purgatory, came to her for help. They solicited her prayers and were progressing to get her more and more under their control. Just in time she was rescued through reading my writings on the subject. Since then she has exercised her will and her prayers against having any fellowship whatever with these fallen angels. Gradually she is becoming more and more enlightened in the Truth of God's Word.

Not infrequently do these spirits personate the Heavenly Father and Christ, urge more prayer, accuse of sin, recommend the reading of the Scriptures, etc. This appears to be with a view to gaining the confidence, the relaxing of the will. Later on dishonorable suggestions are made. The Bible is scorned, prayer is laughed at. If, then, the subject takes fright and seeks to break the hypnotic chain, the evil spirits laugh at him, swear at him, and sometimes tell him that they will shortly have him fully in their power to roast him forever. If he attempts to pray, they intrude and interrupt and tell him that God would not hear him now, that he has gone too far, etc.

With some the matter goes so far that the human will is broken down completely and the spirits obsess them and use their bodies foolishly—sometimes viciously, sometimes insanely, until finally they are pronounced dangerous and committed to asylums. We do not claim that all the insane are obsessed of evil spirits, but so far as we can judge, nearly one-half the inmates of asylums are obsessed by demons who live in them while they are mastering their wills.

Prepared For These Delusions.

God, through His Word, has forewarned His people against these delusions. In permitting them, nevertheless, to fall into these traps, He is merely teaching a great lesson. The terrible results of disobedience, of neglect of God's Word, are not eternal.

The Divine arrangement is that ultimately the entire human family shall be released from the bonds of sin and death, ignorance and superstition, and all have full opportunity for coming into full harmony with God. The present lesson will illustrate the necessity for searching the Scriptures and obeying God's voice therein.

Seducing Spirits—Doctrines of Devils.

St. Paul, in describing our day, declares one of its prominent signs to be that many will now give heed to these seducing spirits, whose teachings and practises lead away from God. St. Paul intimates also that by these misleading spirits many will come to hold doctrines of demons, or devilish doctrines. It is a sad commentary upon our wonderful day of enlightenment that the most enlightened people should hold the most awful doctrine respecting the hereafter.

A doctrine of demons it most surely is which tells, to the dishonor of God's name, that nine hundred and ninety-nine out of every thousand of humanity are to be eternally tortured, either because of Divine incompetence to make better arrangements for them, or because God willed and foreordained it so before creation. This doctrine of demons has enslaved many honorable people who would themselves scorn to make such a plan of the ages as they attribute to God.

Thank God, the time is not far distant when these seducing spirits will be completely bound, restrained, and deceive humanity thus no more. But the deception has so long prevailed that poor humanity is thoroughly under its control. The falsehood leading up to all this error is Satan's first lie to our parents in Eden. There, contradicting the words of God, he said, "Ye shall not surely die." Ever since, for six thousand years, he has worked along this line, and all the fallen angels with him. His message is, "Ye shall not surely die." You do not surely die. When men seem to die, they become more alive than before they died.

On account of these errors, that dead men are alive, Satan and the fallen angels, contrary to the teachings of the Bible, have instilled into the whole world, nonsensical, heathen superstitions respecting heaven, purgatory and hell. The Catholics pray for those who go to Purgatory, to help them out. Protestants do not so pray, believing that the saintly few go direct to heaven and all of the unsaintly go as directly to eternal torture.

If this great lie wherewith Satan first seduced Mother Eve and murdered our race could be fully eliminated from our minds and our creeds, it would mean a religious revolution to both Catholics and Protestants—back to the Bible and away from the domination and seduction of the lying spirits, the fallen angels, who personate humanity.

The Fallen Angels Lustful.

So far as we can learn from those who have once been spirit mediums, the trend of Spiritism is toward unchastity, impurity. And this agrees well with the Scriptural declaration relative to the sin through which these fallen angels first became reprobate.

St. Jude (6) and St. Peter (II Peter ii, 4), tell us briefly of the fall of the angels—that "they left their own habitation and kept not their first estate." Both Apostles mention the circumstance in connection with human lasciviousness. The story of the fall of the angels is given us briefly in Genesis vi, 1-4. After man's fall into sin God permitted the holy angels to have communication with humanity. And because human eyes cannot see spirit beings, God permitted the angels to materialize. For instance, we note the case of the angels who visited Abraham on the plains of Mamre and for whom he prepared a veal dinner. We read that, materialized, these angels were like men, and taken by Abraham to be men, while they ate and talked with him. It was subsequently that Abraham learned that they were really heavenly visitants.

So it was with all the angels before the flood. They were permitted to materialize and to appear in every sense of the word as men. The record shows that the angels became lustful. We read, "The sons of God saw the daughters of men that they were fair and took unto themselves wives of such as they chose." The angels, with superior powers and superior knowledge to man's, acted as the masters of men, who were practically obliged to do their bidding. The result is stated in few words. The children of this mesalliance, we are told, were giants as compared with the ordinary members of our race. And not only were they giants physically, but also intellectually—"They were men of renown." Poor humanity could not compete with this race. The result was that strife and contention and lustful, sinful practises abounded in all the earth, until God declared that every imagination of the thoughts of man's heart was only evil continually.

God had foreknown all this, and a canopy of waters, which then surrounded the earth, similar to Saturn's rings now, was held in readiness to cause a flood, that sinful men and the human offspring of the angels might be destroyed. Only Noah and his family were found worthy of preservation to be the new start of humanity this side of the flood. The declaration of the Scriptures respecting Noah's family is, "Now Noah was perfect in his generation." He was properly generated or born—so were his children. There was no strain or admixture of the angelic stock in that family. The plain information is that the remainder of humanity were so degraded by the seductions of those fallen angels that they were not fit to live. The entire race had become corrupt.

Angels Restrained—Chains of Darkness.

Of course, the fallen angels were not destroyed in the flood, for they not only had the power to materialize, but also the power to dematerialize. It was at that time, however, that all of the fallen angels were put under restraints—not permitted again to materialize, the limitation lasting "until the judgment of the great day."

Their restraints or chains are not physical, to confine them to a place in *Tartarus*—the earth's atmosphere. They may roam at will; but are chained, or restrained from materializing. The intimation of the Scripture seems to be that, with the ending of this Gospel Age, just prior to the inauguration of the New Dispensation, these evil spirits may be allowed to break their chains and manifest themselves as men, in connection with the great trouble time incidental to the change of Dispensation.

Separated from God and the holy angels, and unable to assume human bodies, the sinful angels have probably had terrible experiences during the past forty-four hundred years. True happiness is not to be expected amongst those alienated from God. Anger, malice, hatred, strife, "works of the devil," the Apostle says, are not compatible with the love, joy and peace which belong alone to a condition of holiness. Under such circumstances we cannot wonder that these fallen angels would seek association with humanity. Being under the control of Satan as a chief or prince of devils, they have followed his course and propagated his original falsehood—"Ye shall not surely die." They have conjured to men's minds the hell of the heathen, the hell and Purgatory of the Catholics, and, worst of all, our Protestant misconception of awful and unending torture for all except the saintly few.

Enemies of God and Men.

These doctrines of demons have increased the gulf between God and humanity and have made the Bible, the message of God's love, a book of terrors—not to be loved, merely to be endured or kept as a fetish to secure possibly a cooler place in purgatory. We may safely say that all the false doctrines of Christendom, represented in all of the creeds of the "Dark Ages," are doctrines of demons. Our minds became defiled—our hymn-books, our creeds, everything.

Thank God that the light of the New Dispensation is now bringing to us the beginning of blessing—release from some of our darkness. The seeing of the true wage of sin—that it is death and not eternal torment—is one of the most important features connected with our enlightenment. When we learn that the dead are really dead and, as the Bible declares, will not know anything until the resurrection, then we begin to see the beauty of God's Plan—the need of Christ's death; the need of His second coming; the need of His Kingdom; the need of a resurrection; the need of an opportunity for all mankind to come to a clear knowledge of the great Truth of redemption through the precious blood and the opportunity then, by God's grace, of attaining eternal life—either during this Gospel age, as New Creatures, spirit beings like unto the angels, or in the New Dispensation during the more general salvation of the world to human perfection in an earthly Paradise.

Jesus Cast Out Devils.

Our great Redeemer manifested his power by casting out demons from those who had become obsessed. And we read further that he commissioned his Apostles to heal all manner of disease and to cast out unclean spirits. We are told that they did this—and numerous instances, in illustration, are given us. One man was obsessed by a legion of these spirits. No wonder the poor fellow was crazy. But after they were cast out he was clothed and in his right mind and became a disciple (Luke viii, 26-36).

St. Paul and Silas had an experience with an obsessed young woman who practised sooth-saying, fortune-telling, by the power of the evil spirit which obsessed her. As the evil spirits recognized Jesus and cried, "We know Thee, who Thou art, Jesus," so this spirit knew the Apostles and, through the young woman's lips, cried after them, "These be the servants of the Most High God, which show to us the way to obtain eternal life" (Acts xvi, 16-18).

Neither Jesus nor the Apostles were willing to accept demon testimony and commanded the evil spirits to come out of their victims.

Scientists Being Entrapped.

The Scriptures indicate that there will be a wonderful activity amongst the fallen angels in the close of this Gospel Age. The Master declared that the deceptions would be such that, if it were possible, the "very elect" would be deceived. But that will not be possible, because Divine providence stands engaged to protect the elect. The Ninety-First Psalm, which gives a picture of the closing of this Age and its sundry trials and tests, declares that God will give his messengers a charge concerning the feet members of the Body of Christ in all their ways—lest a foot should be dashed against a stone of stumbling (Psalm xci, 12).

As Satan and the fallen angels operate largely through "the children of disobedience," so God and his holy messengers use not only the Scriptures, but God's children of obedience as mouthpieces, as helpers, as God's ambassadors in "building one another up in the most holy faith." Hence the time when "a thousand shall fall at thy side and ten thousand at thy right hand" will be also the time when these ensnaring and deceptive errors will "not come nigh them"—not come nigh the members of the Body of Christ, the elect.

If our understanding of the Scriptures be correct, we need not be surprised if the fallen angels may again seemingly gain a victory over the Divine restraints and materialize in broad daylight—personating not only the dead, but also at times personating the living. Spiritists and mediums are claiming such things as already beginning and likely to be accomplished on a grand scale shortly. Should it come it will inaugurate a terrible time of trouble such as has not been since the flood. God's people, while resting confidently and at ease under Divine supervision, should be on the alert to resist everything akin to Spiritism, Occultism, Hypnotism, and to warn their friends respecting these things.

Numerous scientific men are being entrapped by these lying spirits whose doings and powers they are investigating under the name of Psychic Phenomena.

Thank God we are nearing the time when Satan shall be bound and when every evil influence shall be restrained. Not only will there be a full cleansing from a physical obsession, but a still greater cleansing and freeing from the doctrines of demons.

DEAN BILL

(Continued from Page 1.)

phasized at the open hearings by such men as David M. Gruber of Steubenville, Judge Charles Filius of Warren and Judge L. G. Long of Dayton.

As the supporters of the bill are using precisely the same kind of tactics the game will be understood best by describing it as one of "both ends against the middle."

There is absolutely no chance for partisan array on either side of the measure. There was none when the temperance bills were enacted, and there will be none at this time.

Another amendment suggested by Representative Wm. T. Smith of Marion is one to divorce saloon ownership from breweries. It is favored also by Chairman Smith Welch of Ottawa, the head of the temperance committee, who endorses the Pennsylvania plan, and believes that retailers should be made to furnish bond. No saloons should be permitted that were backed by breweries and wholesale liquor houses.

One of the important developments in the situation is the proposal of an amendment to the measure as it was passed by the senate. In the present form it is provided that the vote within "municipalities can be registered independently within that unit. If a majority of the electors vote against prohibition of the sale of liquor, the municipality shall continue "wet," despite the general result in the county.

The objection of the "drys" to this proposition is that it gives the municipal voter too much power. If "wet" his vote counts in the general result in the county, and if "dry" its efficiency is reduced 50 per cent.

The amendment suggested is to strike out the word "municipality" and insert "city." This would limit the operation of the Dean bill to municipalities having 5000 population and upward and would exempt villages of all sizes. This would permit Portsmouth, East Liverpool, Zanesville, Newark, Springfield and other communities, which are making the strongest protests, to have a separate vote.

The understanding is that this admendment will be acceptable to the "drys" only in the event that they feel that it will be impossible to defeat the bill as a whole. The Democrats, who are fearful of the political consequences of the passage of the measure in its present form, are understood to be favorable to this amendment, believing that the rational temperance men will recognize in it a solution of the admitted difficulty of justifying the local option law as one of general application

There remain, though objections from the liberals at county seats that are not in the city classification. These are not extremely numerous, but are sufficiently strong to entitle them to consideration in the application of the amendment.

There also remains the objection to the constitutionality of the proposed change, which is said to contravene the basic law that statutes must have uniform operation.

On the other hand, the supreme court has held without change that all liquor laws are mere police regulations under the special delegation of power to enact legislation to "provide against evils arising from the liquor traffic," and it has refused all application of the constitutional objection above recited.

PRESIDENT TAFT'S VIEW.

Use is being made among the Republican members of the known attitude of President William H. Taft upon this very question, as set forth in his published writings. In this he inveighs against the foolishness of the enactment of laws which, by reason of conditions surrounding the community, are incapable of enforcement. By these he means sumptuary laws, of which the Rose county local option statute is one. Taking the conditions presented by the advocates of the Dean bill as being covered by this definition, he says:

"In such cases the legislation usually is the result of agitation in the country districts, who are determined to make their fellow-citizens in the city better. The enactment of the law comes through the country representatives, who form the majority of the legislature, but the enforcement is generally among the people who are opposed to its enactment, and under such circumstances the law is a dead letter. In cases where the sale of liquor cannot be prohibited in fact, it is far better to regulate than to attempt to stamp it out."

This declaration amply supports the proposed amendment, which will grant relief where public sentiment seems to demand it. As already stated, the scope of the relief is entirely with the general assembly. It is positively known that President Taft, aware of the existing struggle in Ohio, is still of this opinion, which was expressed some time ago.

GOLD DUST IS PAY-DIRT
FOR THE HOUSEWIFE

Gold Dust is to the housewife what "Pay-dirt" is to the miner.

Read the unsolicited testimonial which Stewart Edward White recently gave **Gold Dust** in his book "The Mountains," Page 181:

"Even if you do not intend to wash dishes, "bring along some Gold Dust. It is much "simpler in getting at odd corners of obstinate kettles than any soap. All you "have to do is to boil some of it in that "kettle and the utensil is tamed at once."

'When a work-dodging man has to wash dishes you may be sure he is going to find "the easiest way." Mr. White evidently found it in the use of **Gold Dust.** More than a million housewives agree with him; you will if you once try **Gold Dust.**

Gold Dust cleans everything—read directions on the package for a full list of its accomplishments.

Use **Gold Dust** for washing clothes and dishes, scrubbing floors, cleaning woodwork, oil-cloth, silverware and tinware, polishing brasswork, cleaning bathroom pipes, refrigerators, etc., softening hard water and making the finest soft soap.

Gold Dust is sold in **5c** size and large packages. The large package offers greater economy.

Made by THE N. K. FAIRBANK COMPANY, Chicago
Makers of Fairy Soap (the oval cake)

"Let the GOLD DUST Twins do your work"

For Sprains

"Gave Me Instant Relief"

"I fell and sprained my arm and was in terrible pain. I could not use my hand or arm without intense suffering until a neighbor told me to use Sloan's Liniment. The first application gave me instant relief and I can now use my arm as well as ever."—MRS. H. B. SPRINGER, 921 Flora St., Elizabeth, N. J.

SLOAN'S LINIMENT

is an excellent antiseptic and germ killer — heals cuts, burns, wounds, and contusions, and will draw the poison from sting of poisonous insects.

25c., 50c. and $1.00

Sloan's book on horses, cattle, sheep and poultry sent free. Address

Dr. Earl S. Sloan, Boston, Mass., U. S. A.

The Great Western's Rebuilding Sale means: "The money-saving opportunity of the season." We prefer to sacrifice our stock rather than have it during rebuilding time. Attend this sale if you want to save money.

Men's Meeting Sunday At St. Paul's Church

The third of the Men's Union meetings of cooperating churches was held at St. Paul's Episcopal church yesterday afternoon. The attendance was good and the messages from Rev. Warren and Rev. Vernon were of a most helpful nature.

Every man present could not but more thoroughly appreciate the responsibility and individual work to be done if the unsaved men of Newark are to be reached.

The men show great interest in these meetings and take an active part in the services. The old time hymns were sung with the vigor of the ... A male choir led the singing with Miss A... at the organ.

Next Sunday the meeting will be in the First Street Baptist church and the speakers will be Rev. Cosgrove and Rev. Sparks and special music will be arranged.

CONFERENCE OF SUNDAY SCHOOLS

At a meeting of the Sunday school superintendents of ... held yesterday it was decided to have a Sunday school conference at the First Street Baptist church next Sunday, Feb. 19, at 2:00 p. m. The session will last one hour. Mr. Wallace I. Woodin, assistant secretary of the Ohio Sunday School association will be present and make an address. It is hoped that all ministers, officers, teachers and others interested in Sunday school work will attend. The meeting is for ladies as well as gentlemen.

Baby won't suffer five minutes with croup if you apply Dr. Thomas' Eclectic Oil at once. It acts like magic.

OIL AND GAS NEWS.

Oil excitement in the region north of Frazeysburg is on the increase on account of a recent strike by the Ohio Rochester Gas and Fuel company. Recently the company drilled in the oil bearing sand in the "Broomstick" well, and in a few minutes after the well was shot there was 1,500 feet of oil in the well. Three other wells are being drilled within a radius of three miles, and to the east, where a number of other wells have been located and drilling will commence soon.

There are already two good wells near the "Broomstick." They are known as the Ashcraft and Fairall wells and they are pumpers good for from 25 to 40 barrels per day. A number of wells will be drilled in the region about [illegible], Coshocton county.

The Carter Oil Co. leads all others in active development work in the deep sand territory. In Jackson township, Perry county, this company is starting No. 4 on the A. & J. Sanderson farm, located 800 feet northwest of the same company's No. 4 on the William Sanderson farm. In the same township the Carter company is starting No. 15 on the J. J. Welch farm, located 1,000 feet north of No. 3 on the same farm and a good producer.

South and southwest of the Fairall and Perry county production there is new work starting near there in Hocking county. A good deal of the work in the southern end of this county has been inspired by the well on the T. S. Wright farm. This well is now almost three months old and is still holding up at 60 barrels, and at no time since it was drilled in has the production fallen much below that point.

The Great Western's Rebuilding Sale means: "The money-saving opportunity of the season." We prefer to sacrifice our stock rather than have it during rebuilding time. Attend this sale if you want to save money.

A Reliable Remedy

Ely's Cream Balm

is quickly absorbed
Gives Relief at Once

CATARRH

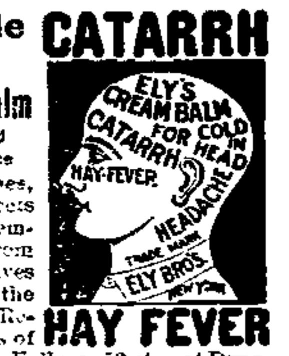

It cleanses, soothes, heals and protects the diseased membrane resulting from Catarrh and drives away a Cold in the Head quickly. Restores the Senses of Taste and Smell. Full size 50 cts., at Druggists or by mail. In liquid form, 75 cents. Ely Brothers, 56 Warren Street, New York.

HAY FEVER

CHICHESTER S PILLS

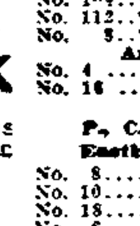

THE DIAMOND BRAND.
Ladies! Ask your Druggist for Chi-ches-ter's Diamond Brand Pills in Red and Gold metallic boxes, sealed with Blue Ribbon. Take no other. Buy of your Druggist. Ask for CHI-CHES-TER S DIAMOND BRAND PILLS, for 25 years known as Best, Safest, Always Reliable

SOLD BY DRUGGISTS EVERYWHERE

R'y. Time Cards

B. & O. R. R.

Leave Newark, Ohio.

Northbound	Westbound
No. 7....*7:45 am	No. 105... 2:55 am
No. 17...**5:10 am	No. 107... 7:50 am
No. 3....*1:?0 pm	No. 111..**11:20 am
No. 15.... 9:20 pm	No. 103... 1:45 pm
	No. 101... 9:15 pm

Eastbound	Southbound
No. 106..*12:52 am	No. 208..**7:50 am
No. 14..* 6:40 am	No. 210..**2:15 pm
No. 102..* 7:45 am	*Daily
No. 104..*12:40 pm	
No. 112..**3:40 pm	
No. 8..* 7:05 pm	**Except Sunday.

Arrivals from the North.

No. 4 .... *12:25 pm
No. 16 .... **6:35 pm

P., C., C. & St. L. RAILWAY.

Eastbound	Westbound
No. 8.... 1:48 am	No. 24.... 1:10 am
No. 10.... 5:30 am	No. 21.... 5:50 am
No. 18.... 9.50 am	No. 75..** 7:15 am
No. 6....12:55 pm	No. 77..* 8:07 am
No. 14.... 1:43 pm	No. 7.... 9:05 am
No. 74..** 5:12 pm	No. 19....12:50 pm
No. 76...* 6:45 pm	No. 3.... 6:09 pm
No. 20 ... 8:55 pm	No. 13.... 8:50 pm
No 34.... 9:15 pm	

*Sunday only.
**Daily except Sunday.

OHIO ELECTRIC RAILWAY MAIN LINE.

Limiteds Leave Newark for Columbus, daily except Sunday, 7:46 a. m. and every three hours until 7:46 p. m. and for Zanesville at 8:05 a. m., and every three hours until 8:05 p. m.

Locals Cars Leave Newark for Columbus daily at 4:40 a. m., 6:20 a. m. and hourly until 11:20 p. m., and for Zanesville 5:45 a. m., 6:45 a. m. and hourly until 9:45 p. m.

GRANVILLE LINE.

First car departs at 4:55 a. m. Cars every hour thereafter until 10:55 p. m. Last car from Granville 11:25 p. m. Sunday—First car at 6:55 a. m.

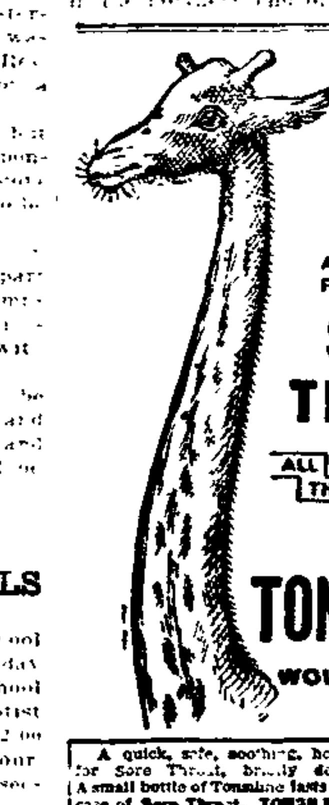

EVEN IF YOU HAD A NECK AS LONG AS THIS FELLOW AND HAD SORE THROAT ALL THE WAY DOWN TONSILINE WOULD QUICKLY CURE IT.

A quick, safe, soothing, healing, antiseptic cure for Sore Throat, briefly describes TONSILINE. A small bottle of Tonsiline lasts longer than most any case of Sore Throat. TONSILINE cures Sore Mouth and Hoarseness and prevents Quinsy and Diphtheria. 25c. and 50c. Hospital Size $1.00. All Druggists.

NEWSPAPERARCHIVE® NEWSPAPERARCHIVE®

The Griggs Store

BE A BOOSTER

(With Apologies to the Board of Trade)
Are Stocke

Park National or Elkmont 5c Cigar

(Londres Shape) (Perfecto Shape) Same Quality

Made in Newark by Newark Labor

Not all Havana Filler (we could not afford it at above price) but enough to make that flavor predominate. We ask discriminating smokers to give them a trial and see if as good a cigar cannot be made in Newark as elsewhere for Five Cents. For sale by

C. W. Deuce	A. M. Lippert	Kuster & Co.
U. O. Stevers.	City Drug Store	Star Hotel
Bader Bros.	Erman & Son	Seller Hotel
Chas. Slane	F. W. Hall	Frank Thome
F. C. Boyer	R. W. Smith	Sherwood Hotel
H. Loewerick	The Gibson	

See Window Display at City Drug Store
The J. F. Cherry Co.

GRANVILLE

HUSTLERS OF DENISON WILL HAVE CHARGE OF THE ADYTUM.

Artist Recital Wednesday evening by Julian Pascal—News of Granville and Vicinity.

Granville, Feb. 13.—The gentlemen who will have charge of the new Adytum, the college publication of Denison University, are all hustlers, and it is predicted that they will make good from the very start. Mr. Currin, who will be the editor, is a member of the Franklin Literary society, and has achieved quite a reputation in his work before the society. He is an all round good fellow, and as he has hosts of friends, the gathering of the college news will be a comparatively easy matter as all will do all they possibly can to encourage him and his excellent corps of assistants. Mr. H. W. Webb, who has been selected to act in the capacity of manager, is a young man possessed of all the qualities that go toward making the business man, and there is no doubt but that he will hold up his end most creditably. Mr. Webb is a member of the Sigma Chi fraternity, and during the current year is working as reporter on the Denisonian staff.

The Ohio Fuel Company has been taking an inventory of stock in this field during the past week.

Mr. O. C. Hagan of the Ohio Fuel Supply company, has been at French Lick Springs, Ind., for the past several weeks.

Carl Ashton, superintendent of the heating plant of Denison university, has been quite sick at his home on Pearl street during the past few days.

The Artist Recital to be given in Recital hall on Wednesday evening, February 15, by Mr. Julian Pascal, the noted pianist, under the auspices of the Denison Conservatory of Music, is being looked forward to by the music loving people of Granville and Newark as one of the richest musical treats of the season. The program:

Chopin..........Impromptu in F-sharp
" ....Nocturne in C-sharp
" ....Etude in G-flat
" ....Prelude in G
" ....Scherzo in b
Beethoven..........Sonata in C-sharp
Adagio sostenuto
Allegretto
Presto
Schubert-Liszt.......... Erl Koenig
Henselt..........Si oiseau j'etais
Pascal.......... Romance
" .... Elfentanz
Liszt..........Don Juan Fantasie

The members of Altamaha lodge, Knights of Pythias of this place, have everything in readiness to attend the meeting of the Past Chancellors' Association, which is to be held in the Castle Hall of Roland lodge, No. 265, in this city, on Wednesday night, February 15. The meeting is to be a most important one, as the election of officers will be held, reports of committees received and other business transacted.

The concert given by the Welsh Hills band, at the school house was attended by a large number of people. The members of the band have been practicing faithfully during the past winter, and it can be truthfully said that they have made remarkable progress. The music furnished at their concert was the finest heard in this section for some time, and embraced numbers from all the celebrated composers.

Mr. Moses Goodrich has received word from the Department of the Interior at Washington that his pension has been increased from $12 to $20 per month, beginning January 16.

The local gas company has made its third location on the John Graham farm, in Liberty township. No. 1 was an excellent well, but No. 2 proved a dry one. Here's hoping that No. 3 may prove as good as the first one, and then some.

The Town council will meet in adjourned session in the council chamber this evening for the purpose of taking further action on the petition presented at the last meeting, numerously signed by business men and citizens, asking that assistance be given the Granville public library.

The annual convention of the Granville Township Sunday School Association will be held in the lecture room of the Baptist church on Friday evening, February 17 at 7 o'clock.

The Shepardson faculty will be at home to all friends on Tuesday, February 14, from 3:30 to 5 o'clock in Stone Hall.

Problem for the Editor.

It has been asked whether stepping on a man's corn is sufficient provocation for swearing. The editor advises, keep your toes clear of corns by using Putnam's Painless Corn Extractor, always best, painless and prompt. Sold by druggists, price 25c. Sold by Erman & Son.

When Your Friend Calls

and notes the new wall paper we have supplied you, her admiration will be sincere, for the paper certainly will be both pretty and uncommon.

Why not make your selection now, before the most exclusive patterns have been taken. Some of the prettiest are bound to go first, on account of their surprisingly moderate prices.

J. H. LANNING
Painter and Paperhanger.
45 SOUTH SECOND STREET.

MOUNDBUILDERS PARK. ITS ORIGINAL, FAMOUS NAME IS RESTORED

Commendable Action Taken by the County Agricultural Society—The Absurd Misnomers of "Idlewilde" and "Rigel" Park are Abolished—No More Whims of Lessees for Our Famous Park to be Tolerated.

One of the most commendable actions of the directors of the Licking County Agricultural Society in recent years is the restoring of the name of the historic grounds of the society from the misnomer of "Idlewilde" Park and the later cognomen of "Rigel" Park, to the more proper and significant name of "Moundbuilders'" Park, which was one of the original names by which the place gained fame.

At the meeting of the directors of the society Saturday afternoon, Mr. J. H. Newton, editor of the Advocate, appeared before the board and suggested the propriety of restoring the name of the park to that of "Moundbuilders' Park." For many years the grounds were known all over the world as the "Old Fort" or "Moundbuilders' Park," and were a great feature, people from all over the country being attracted. When the names "Idlewilde Park," and later "Rigel Park" were adopted, the significance and importance of the grounds were lost, and it was the purpose of Mr. Newton in suggesting the change, to restore the grounds to their lost prestige and celebrity.

The importance of Mr. Newton's suggestion was immediately recognized, and on motion of James J. Hill, the name "Moundbuilders' Park" was adopted, with the understanding that the name is to be for all time, and that the society will tolerate no more of the whims and foolishness of lessees in attaching names to the historic grounds.

"Moundbuilders' Park" is rightly named, and as there is no reason to believe that the moundbuilders ever had a written language, it must be manifest that very few authentic facts pertaining to their domestic and local history can be verified by reliable testimony other than that deduced from their works, which are the sole memorials left by them to enable us to work out the problem of their origin, etc.

Although no records of the mysterious race of moundbuilders have come down to this generation through the intervening centuries, yet their works are most enduring, and none furnishes better material for the laborous student than the earthworks on the famous grounds of the Licking County Agricultural Society, which should be preserved for all time to come, and in this connection the name "Moundbuilders' Park" is both significant and appropriate.

Honor to the Licking County Agricultural Society for this timely action.

GUARANTEED PILE CURE

Backed By Your Leading Druggist.

If you have any kind of piles, get a box of Dr. Leonhardt's Hem-Roid at W. A. Erman & Son, and druggists everywhere on the money-back plan.

Hem-Roid is made from Dr. Leonhardt's own prescription—a tablet remedy, taken internally and cures thoroughly by removing the internal cause of piles, something that suppositories, ointments or cutting operations will not do.

$1 for large bottle which lasts 24 days. Dr. Leonhardt Co., Station B, Buffalo, N. Y. Write for booklet.

NO DIPTHERIA WAS REPORTED BY HEALTH OFFICER

Health Officer W. H. Knauss this morning made a thorough examination of every case of sore throat that has been reported among the school children in West Newark, 15 cases being looked after, and not one was in the least suspicious of diphtheria.

BASKETBALL

Syracuse, N. Y., and Denison will clash in basketball at Cleveland Hall on Wednesday night of this week. The Syracuse team has quite a reputation, but the Denison team is in good condition and will put up a creditable game. The indications are that Syracuse will run up against a tough proposition Wednesday night.

People have confidence in our Rebuilding Sale. Plain figures point straight to big savings on Overcoats, Suits, Pants, Gents' Furnishings, etc., at The Great Western.

"DOC" DARLING CELEBRATES HIS NATAL ANNIVERSARY

A very rare occasion was the celebration of the eighty-sixth birthday anniversary of George W. Darling, who is known to his many friends as "Doc," a title which he acquired during the Civil War, of which he is a veteran, being a member of Company H, Third Ohio regiment.

For some time Mr. Darling has been making his home with Mr. and Mrs. Fred Scarbrough in East Church street. Despite the fact that he was shot through the arm while rendering service to his country during the rebellion, he is very active and healthy for a man of his years. At noon on Saturday an elaborate dinner was served to 20 of his friends, among whom were, to his agreeable surprise, some of the comrades of his company.

The dining room was a delightful reminder of patriotism, with the color scheme of red, white and blue, these being used in the decorations. The country's flag formed the draperies.

Each guest wore as favors of the event handsome little silk flags. All left wishing Mr. Darling many more such happy birthday anniversaries.

GET RID OF RHEUMATISM

It's An Easy Matter With Rheuma, the New Remedy That Evans' Drug Store Guarantees.

Drive out the Uric Acid from the joints. Get every particle of this poisonous matter out of your system and keep it out.

You can do it with Rheuma, a new scientific prescription that acts at once on kidneys, stomach, liver and blood; dissolves the Uric Acid and causes Rheumatic agony to vanish.

"I am very thankful for Rheuma, which I began taking on January 3, when I could not hold a pen. Now I can write. Then I could not walk; now I go down town and back and feel like another man. I am free from pain for the first time in three years." E. W. Rice, Troy, Pa., Jan. 29, 1910.

Remember that Evans Drug Store thinks enough of Rheuma to guarantee it. Price 50 cents. Mailed by Rheuma Co., Buffalo, N. Y.

Bad stomach means pimples and blotches. Cure both with English Marhue. 25 cents at Evans' Drug Store. Mailed by Rheuma Co., Buffalo, N. Y.

Watch the indicator to economy. Follow the crowds to The Great Western Rebuilding Sale. $45,000 stock of Men's, Boys' and Children's Overcoats, Suits, Pants, etc. All must be turned into cash in 45 days.

AND THIS IS TRUE.

"What's the biggest interest you ever had to pay on a loan?"

"When I borrowed trouble."—Toledo Blade.

The Fairest Flowers of Spring Fashions Will be Found in Our Superb Stocks

Our plans for Spring 1911, provide for the showing at this store of the finest fashions in extensive array. Our special announcements from time to time will contain many points of value and interest to the woman who would keep abreast of the latest style word this season. Frequent visits are suggested---you'll then obtain first glimpse of the new things as they arrive.

We expect to do the largest Spring business in our history and with that in view we shall provide by far the most extensive assortments, the most authoritative styles, the highest qualities and emphatically the greatest values.

It will certainly pay you--and pay you well--to do your Spring Shopping at this progressive and popular store.

Meyer & Lindorf
NEWARK, OHIO.

Flowers are Acceptable Valentines

Buy your Flowers for Valentine Day from Kent Bros.
We will have a large assortment of all seasonable flowers.
Cut Flowers and Potted Plants
Order early while you can get your choice. Both phones.

Kent Brothers FLORISTS & SEEDMEN
20 West Church Street

WALL PAPER

Our Loss--Your Gain

We will offer our entire new line of 1911 Wall Paper commencing Saturday, Feb. 11th, **at a big reduction,** for one week only. These goods after Saturday, Feb. 18th, will go back to our regular prices. This is your opportunity.

Our regular 5c goods will be sold at 3c
Our regular 7 1-2c goods will be sold at 5c
Our regular 10c goods will be sold at 7 1-2c
Our regular 15c goods will be sold at 12 1-2c
Our regular 25c goods will be sold at 15c
Our regular 35c goods will be sold at 25c
Our regular 50c goods will be sold at 35c
Our regular 25c American Oatmeal, all colors, 30 inches wide 15c
Our regular 35c Imported Holtz Mehl, all colors, 30 inches wide 20c
Our regular 25c Varnish Tiles 15c
Our regular $1.00 Leathers for base treatment 50c

Newark Wall Paper Co.

On The Square

DECISION IN PULLMAN CASE OF COL. GILLETTE

Columbus, O., Feb. 13. — Federal Judge Sater settled an unusual point of law Saturday when he decided that interstate commerce is being interfered with when a Pullman car, containing interstate passengers, is attached and held for claims. The decision was made in the case of the Pullman Company vs. former Sheriff William Linke of Licking county.

More than a year ago Linke chained a Pullman car attached to a Baltimore and Ohio train to a track at Newark to satisfy a claim against the Pullman Company held by Col. M. M. Gillett of that city. The car is said to be still chained to the tracks.

Many of those on the car were through passengers for Washington and other Eastern points.

GOSPEL MISSION

The pastor of Gospel Mission, 119 East Main street, will preach the Lord willing, Tuesday night from 1 Cor. 11, Wednesday night from 1 Cor. 12, Thursday night from 1 Cor. 13. All are invited to attend these services and hear the truth. The assembly will try and have more chairs for the accommodation of the crowd. All are welcome. L. V. Roberts, pastor. 1362t

Make a man [illegible] his family [illegible] in the preservation of the forests.

GREEN GROUND

BONE

For Chickens

MAKES THEM LAY

For Sale at

C. W. MILLER & CO.

Meat Market

Let Flowers

BE YOUR

Valentine

There is nothing to express your sentiment better than a few flowers.

We have a large assortment at popular prices.

Call and inspect our LARGE DISPLAY OF CUT FLOWERS AND POTTED PLANTS.

Phone 46

The Arcade Florist

NewspaperARCHIVE® NewspaperARCHIVE®